NEWSPAPER DIVISION
STATE LIBRARY

CAMBRIDGE MINISTER DISAPPEARS

Complete News Markets Sports

THE WEATHER
Cloudy; snow; northerly winds.
High tide 9:53 a. m.; 10:29 p. m.
Sun rises 6:19; sets 5:35
Light all vehicles at 6:05 p. m.

BOSTON EVENING AMERICAN
A HOME PAPER FOR PEOPLE WHO THINK

THE Peach

VOL. 23—No. 286 New England Newspaper Pub. Co. BOSTON, WEDNESDAY, MARCH 2, 1927 2 CENTS WITHIN 50 MILES OF BOSTON ELSEWHERE 3 CENTS

11 GUILTY IN HARVARD RIOT

Hays Challenges Fuller to Public Debate

BABE RUTH GETS $70,000

RECTOR ON 'LOST LIST'

REV. SAMUEL H. JOBE
Rector of St. Peter's Episcopal Church, Cambridge, who vanished mysteriously after leaving his home at No. 15 Clinton street. Friends fear he has wandered to his death, a victim of mental illness following breakdown.

VETS' $11,000,000 BILL PASSED BY HOUSE

Washington, March 2 (A.P.).—The bill to authorize the appropriation of $11,000,000 for additional hospitals at Veterans' Bureau hospitals throughout the country was passed by the House today and sent to the Senate.

AT MIAMI

1—Gareth 5.80, Pocket Mouse 10.70, Flying Shot 5
2—Complication 4.50, Algol 3.70, Corral Boss 3

AT HAVANA

1—Baalbeck 2d 7-2, Star of Eve 6-5, Lady Newtown 7-3
2—Brinkley 7-5, Solomons Kilts 1-1, Top Lady 4-5

Today

In San Francisco Everybody Cheerful America's Front Door Buy Your Tickets

By Arthur Brisbane

Copyright, 1927, by Star Co.

SAN FRANCISCO, March 1.—This is written in San Francisco, old, solid business city of the Pacific Coast. Here you are in a city long established, with its past, full memories, romance, adventure, its energetic present built upon a homogeneous, long established population.

THE FUTURE of this city, as of other American cities on the Pacific Ocean, is without limit. The gigantic State of California, with 5,000,000 population today, is destined to have fifty millions of population, with room, prosperity and happiness for all.

SAN FRANCISCO is the Western center of finance and foreign trade, and its industries, including those spreading into the suburbs and rapidly developing in the great city of Oakland across the bay, increase with amazing, rapidity.

Please Turn to Page 13, Column 4.

SWAT KING AGREES TO BANG THE BALL THREE YEARS FOR $210,000

By DAVIS J. WALSH
(International News Sports Editor)

New York, March 2.—Babe Ruth will be paid $210,000 for the next three years. He agreed to sign such a contract after a conference this afternoon with the management of the New York American League club.

The famous home-run hitter had demanded a salary of $100,000 a year and a two-year contract.

He arrived in New York today from the Pacific Coast and early this afternoon went into conference with Jacob Ruppert, owner of the Yankees, and Ed Barrow, the baseball manager of the club.

Ruth did not actually sign the contract because no contract blank was available, but declared he would affix his signature to the document before leaving for training camp at St. Petersburg, Fla., on Saturday.

The conference took place in Colonel Ruppert's brewery. Ruppert and Barrow appeared highly pleased at their big star's decision to sign for $70,000 a year, as Ruth had threatened to quit baseball unless he received $100,000 per annum.

The fight himself declared that everything was satisfactory, and that he was eager to begin training at once.

"I'm going to give the best that is in me, and I expect to have a great year," he told reporters.

Last week in a letter to Colonel Ruppert, Ruth had demanded that he be reimbursed to the extent of $7,000 for fines and hospital bills which he had been obliged to pay. The club had fined him $5,000 following a dispute with Manager Miller Huggins.

Asked about this today, Colonel

Please Turn to Page 8, Column 1.

CAMBRIDGE CHURCH RECTOR DISAPPEARS

The Rev. Samuel H. Jobe, 62 years old, rector of St. Peter's Episcopal Church, Cambridge, is strangely missing from his home, and police authorities of every city and town in Greater Boston are seeking him.

Fear that he may be dead was expressed to the Cambridge police by some of the parishioners, who appealed for help in finding traces of him.

A theory of suicide, due to a nervous breakdown, was accepted by his sister, Miss Jane Jobe, with whom he lived, and by F. W. Jefferson, a member of the church, who described the clergyman had ridiculed suicide as a means of escaping from life.

He had suffered recently from a nervous breakdown and had spoken

Please Turn to Page 4, Column 4.

HAYS TELLS FULLER TO 'PRODUCE OR APOLOGIZE'

Challenging Governor Fuller to public debate, Representative Martin Hays today fired another volley in the Battle of Beacon Hill, calling upon the Governor to produce evidence or apologize for calling Hays and Senator Edwin E. Bliss paid lobbyists.

"Just another smoke screen," was Governor Fuller's answering broadside, the Governor saying:

"Representative Hays' attacks are just smokescreens to cover up his refusal to answer my question 'How much money have you received for representing clients before commissions, heads of departments and State employes?'

"My time will come for the present I don't want to say any more," was Senator Bliss' retort today.

Hays' most recent broadside against him, in which Governor Fuller

Please Turn To Page 2, Column 1.

DENNISON CO. GIVES EMPLOYES $244,000

Framingham, March 2 (A.P.).—The Dennison Manufacturing Company today distributed $244,666 in stock certificates and cash to 2,409 employes as their share in the company's earnings in 1926.

The sum represents one-third of the amount set aside for distribution to employes from last year's earnings and the other two-thirds is to be given later to other workers.

Individual amounts ranged from $60 to $150, depending on length of service.

The sum distributed today brings the total given out since 1921 to $1,025,333.

What Do You Know?
BOSTON'S CRIMINAL KNOWLEDGE TEST

Keep yourself mentally awake each day through drill on these questions

WHICH OF THE DEFINITIONS BEST FITS EACH?

1—Convoy
2—Frugality
3—Humid
4—Listless
5—Option
6—Perfidious
7—Run

(damp—parsimony—race—escort—languid—choice—false)

MATCH CORRECTLY

8—Detroit
9—Mt. Hood
10—Lake Placid
11—Miami

New York
Michigan
Florida
Oregon

MATCH CORRECTLY

12—Quentin Durward
13—Highland Mary
14—Maud Muller
15—Jane Eyre
16—Twelfth Night

John Greenleaf Whittier
Charlotte Bronte
Shakespeare
Sir Walter Scott
Robert Burns

HOW WELL DO YOU KNOW BOSTON?

17—On what public building of the City of Boston is the British coat of arms displayed?

18—How many of the Boston subways pass under the water?

19—Of what street is the Charlestown Bridge a part?
20—Which is the oldest burying ground in Boston?
21—What two islands are included in East Boston?

See tomorrow's paper to verify your results.

ANSWERS TO YESTERDAY'S TEST

1. George Eliot.
2. Mme. de Stael
3. Benjamin Franklin.
4. Ralph Waldo Emerson.
5. Benjamin Franklin.
6. New Jersey.
7. Rhode Island.
8. Tennessee.
9. Connecticut.
10. Minnesota.
11. True.
12. True.
13. False.
14. True.
15. False.
16. Two, South Boston and Hyde Park.
17. Boston Harbor.
18. East Boston, 1637; Hyde Park, 1912.
19. North street, near North square.
20. Franklin and Blackstone squares, located, respectively, between East Brookline and East Newton streets and West Brookline and West Newton streets. South End, Washington street being the dividing line between the two parks.

(Copyright, 1927, King Features Syndicate, Inc., and Boston Evening American.)

3-CRUISER BILL SIGNED; U.S. TO BUY 590 PLANES

Washington, March 2 (A.P.).—The appropriation for three new cruisers, put into the naval bill by Congress over the recommendation of President Coolidge, was signed today by Mr. Coolidge.

Preparations to contract for 800 airplanes, at a cost of $12,005,000, to carry out a part of the first annual increment of the five-year air corps expansion program, also were announced today at the War Department.

A total of $21,931,000 for this expansion of the air corps is provided in the appropriation bill signed by the President last week.

The Naval Bill provides for an enlisted personnel of 83,500 men, instead of the 82,000 proposed by the Budget Bureau, and $16,068,000 for naval aviation in carrying out a five-year building program. The total for naval aviation is $22,240,000.

Please Turn to Page 2, Column 7

U. S. Treasury Balance

Washington, March 2.—Today's balances, $178,669,696.

Bank Statement

Boston balance	$38,000,000
Boston clearance	$6,000,000
New York balance	135,000,000
New York clearance	1,349,000,000

DR. HILTON'S NO. 8 FOR COLDS. Speedy relief from oncoming colds.—Advt.

4 STUDENTS AND ONE CIVILIAN SENTENCED TO JAIL: ALL APPEAL

Ten Harvard students and one civilian were found guilty of disturbing the peace today in East Cambridge court, in connection with the "Battle of Harvard Square."

Five of the eleven guilty were sentenced to ten days in East Cambridge jail. The other six were only fined. The fines and sentences follow:

John I. Shaw, twenty, Randall Hall, Cambridge, ten-day sentence, $25 fine.

Horace Fuller, twenty, freshman, Cambridge, ten-day sentence, $25 fine.

Edward H. Steiner, sophomore, Far Rockaway, N. Y., ten-day sentence, $25 fine.

Russell Thayer, twenty, sophomore, Boston; ten-day sentence, $25 fine.

Arthur Clement, civilian, Harvard square tobacconist, ten-day sentence, $25 fine.

William L. Grossman, 20, New York City: $20 fine.

Edward J. Cunningham, 21, senior, Plympton street, Cambridge: $20 fine.

John H MacCollom, 19, junior, Brookline: $20 fine.

Samuel Westheimer, 21, Weld Hall, Cambridge: $20 fine.

John H Whiting Jr., 19, sophomore, Brookline: $10 fine.

Arthur E. ("Art") French, Jr., varsity halfback and president of sophomore class, home in Winchester: $1 fine.

Please Turn to Page 2, Column 7

INDICT 26 MEMBERS OF 'SEX' CAST IN CRUSADE

New York, March 2.—An indictment charging 26 West Side actors and actresses with presenting "Sex," W. [illegible]-western, producer and owner of the theater, with producing an improper play, and maintaining a public nuisance was handed down today by the grand jury.

Two [illegible] preparations and three other [illegible] are not yet arrested, were also named in the indictment.

Pleas to [illegible] Friday in General Sessions prior to [illegible] filed before Judge William Allen. Assistant District Attorney James C. Wallace, [illegible] of the prosecution, and Assistant District Attorney Thomas C. White and Harold Hastings [illegible] charge of the [illegible] Inspector [illegible] are prepared to [illegible] Assistant District Attorney Josh H. Dunn will make the prosecution a speedy one.

New York, March 2 (A. P.)—Improper plays and degrading sex literature could be purged from New York tomorrow if those who call themselves [illegible] actions would really practice their religion, said Bishop William T. Manning, in

TOY TOWN TAVERN
WINCHENDON, MASS.
Very low rates for March and April. Winter Sports Conditions Ideal.

IF You Want
ALL the News of the Day—
you MUST READ
American-Advertiser
CLASSIFIED ADS
on the next to the last page etc.

TO LET
McFadden's Flats

HAYS CHALLENGES GOV. FULLER TO DEBATE HIM BEFORE PUBLIC

DEMANDS 'PROOF OR APOLOGY'

Continued from First Page.

ler repeated his charges with greater emphasis.

Party leaders bestirred themselves about the State House to try to repair the damage that may have been done in the quarrel which, some declare, threatens to split wide open if jeopardizes the traditional Republican control of the government of Massachusetts.

In spite of their efforts, Representative Hays let loose his verbal volley, in which he said:

"Bluff, bluster and innuendo have never destroyed a man's reputation or character.

WILL DEBATE ISSUE.

"Twice I have called upon His Excellency the Governor to substantiate his unwarranted attack upon me, to which he seems to be a good listener. He has been and is unable to produce a scintilla of evidence.

"Again, I challenge him either to produce the evidence or apologize.

"I am prepared to debate the issue which he has raised, with reference to legislators appearing in behalf of aggrieved individuals before state boards or commissions in instances where the interests of the state are in no way involved and which do not relate to legislation or the legislature.

"I declare that the Governor sees fit to spend his time saluting the great officer he holds.

"If he would devote a fraction of the energy he now wastes in meaningless and irresponsible attacks to earnest study of the state's requirements he might be of some value to our commonwealth in solving the problems confronting the Commonwealth.

GOVERNOR MAKES REPLY.

"My one purpose in continuing this controversy is to serve notice that while the Governor may use his high office to attack my character, I do not propose to resort to it to drag the Legislature down with him."

Shown this statement, Governor Fuller immediately issued the following reply regarding smoke screens, adding:

"That is what the people want to know—how much? Has Senator Hays will answer that question under oath, naming the amounts and, if it is not the truth, I will give the public some facts that will be very interesting.

"As far as the nomination to state goes, I will debate with Mr. Hays the month before election anywhere in his district that he will designate."

A bill which would prohibit members of the Legislature from appearing as paid counsel before State boards and departments was introduced today by Representative James J. Twohig of South Boston.

Twohig, a Democrat, introduced a similar measure at the last session but it was defeated on a roll call vote, 67 to 129. It would exempt the Industrial Accident Board from the provisions of the bill.

Governor Fuller has declared that unless such a bill is passed he will force a campaign against certain members of the Legislature.

Driver Arrested in Crash

Thomas F. Murphy of Roslindale was arrested on a drunkenness charge today when he struck a pedestrian with a fourteen-day automobile at Exeter street and Huntington avenue, cause.

Woman Saves 2 Tots ~ *Girl Rescues Mother* ~ *In Revere Fire*

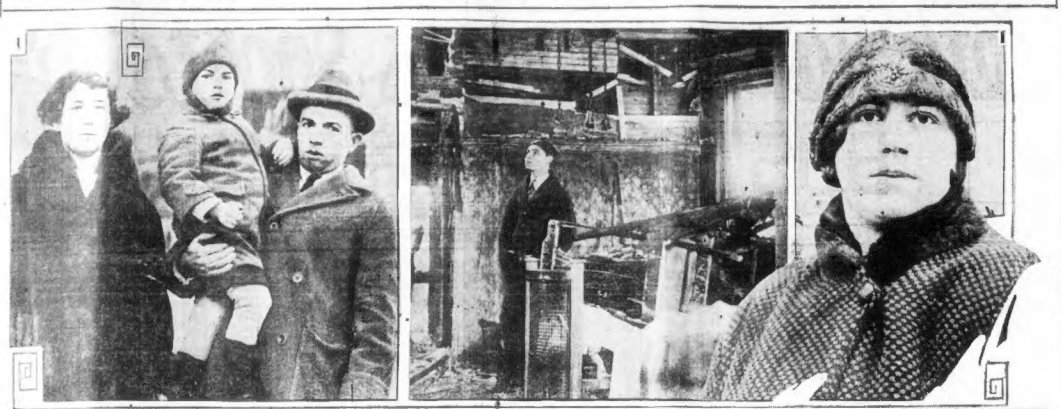

Boston Evening American Staff Photos

BRAVERY AVERTS TRAGEDY IN THIS FAMILY

Mrs. Bessie Lyman and the son she saved, James, 5, with her husband, Louis. When fire swept their apartment, No. 41 Highland street, Revere, she carried out Beatrice, 8, who was ill in bed, and James.

WHERE FLAMES CAUSED $7,000 DAMAGE

Six families were driven to the street when fire swept the 6-family tenement at No. 41 Highland street, Revere. Photo shows one of the tenants pointing to some of the damage in the Lyman apartment.

RESCUES MOTHER

Miss Gertrude Fox, who assisted her mother, Mrs. Fannie Fox, to the street at the height of the fire.

BRUCE HITS AT SEN. WALSH IN 'WET' DEBATE

Washington, March 2 (A.P.)—Divided among themselves, the Senate wets expended some of their ammunition on each other today, but reserved enough for the enemy to keep up a lively bombardment against Wayne B. Wheeler and the dry laws.

In a debate centring around the administration's prohibition organization bill and featured by further allusion to reputed congressional imbibing, the wet leaders waged what they acknowledged to be a hopeless battle to ward off a rollcall.

Besides paying his respects to some of his wet colleagues, Senator Bruce, Democrat, Maryland, called attention to a recent proposal in the House to make liquor buyers equally guilty with bootleggers, and added that if the proposal were broadened to include those who accept gifts, "a large number of this very body will find themselves in jail."

TAKES RAP AT WALSH.

"But I am touching on social confidences," he continued, "and I would rather go to jail than violate them."

Walsh of Massachusetts, Hawes of Missouri, and Copeland of New York, all Democrats, were classified by the Marylander as "supposedly wet Senators" who had made it possible for the Senate to impose on the prohibition bill the cloture restriction which, he declared, will be invoked for its passage. He added that the State of Nevada had repudiated the Volstead act and that its Senators, too, should have lined up against the bill.

Giving his particular attention to Senator Copeland, one of those who voted for cloture, he declared he could not conceive of Copeland being re-elected.

WHEELER SWINGS WHIP.

The cloture decision, said the Maryland Senator, was another illustration of the Anti-Saloon League "taking snuff and the Senate sneezing."

"Wayne B. Wheeler came into the Senate, whip in hand, and suppressed debate on everything," he added.

He then told the Senate that enforcement of the law has been a succession of abuses and scandals. Thirty-three persons had been killed, or wounded by prohibition officers, and in twenty-seven of the cases no liquor was found.

"A large proportion were shot in the back," he said.

N. Y. LEGISLATURE PASSES TWO "WET" RESOLUTIONS

Albany, N. Y., March 2 (I.N.S.)—Two wet resolutions were put through the Upper House of the New York State Legislature today with flying colors when a handful of Republicans joined with the Democrats.

One calls upon Congress to modify the Volstead Act to permit the sale of light wines and beer in New York State. The other demands that Congress stop the use of deadly poisons in denaturants in alcohol. Both resolutions were adopted in the Assembly several weeks ago.

DUMP FIRE IN MARSH SMOKES UP 2 CITIES

A dump fire on the marshes across from the old Combination Parkway race track in Medford today caused considerable excitement and alarm among residents of Medford and Somerville when heavy clouds of black smoke drifted over both cities.

The vacant land, along an old spur of the Boston & Maine Railroad, was recently obtained by C. E. Hall, a truckman. Today a large quantity of old oil barrels, railroad ties and other rubbish was set fire.

Ten Harvard Boys Guilty

Continued from First Page.

Three other students of the fourteen defendants for whom defense was put in were adjudged not guilty by Judge Arthur P. Stone, and he also found not guilty five of twenty-five men for whom defense was raised, because police officers had not identified them, as required by Judge Stone.

Oliver D. Ferguson, 23, a junior, of Pulaski, Ky., storm center of the affair, and acclaimed about additional charges of assault and battery on two police officers were lodged, was one of the artist three found not guilty.

President Lowell of Harvard went bail for all his convicted students. When sentences and fines had been imposed, the Pres. stepped up to the bench and informed Judge Stone that he stood responsible for the bail.

This action by the university president served to end the court proceedings, while actual bail was posted.

PAUSED AT JAIL SENTENCES.

Judge Stone paused at jail sentences, and when the police went far were called for, the hearing they unwarranted.

tive defendants William Carr Harvard Engineer- of Cincinnati, rooks, 21, a Jaf- Ch

Harvard football ity despite the stone that he had on in aiding and ng the police he dents and quell

Two proposed amendments to the constitution affecting the jury system were rejected today by a committee of the Legislature.

The first one, proposed by District Attorney Robert T. Bushnell of Cambridge, would have reduced the number of jurors in trial of all misdemeanors from twelve to six, except when such cases are tried together with felony cases.

The second bill, sponsored by Representative Roland D. Sawyer of Ware, provided that for any crime other than murder, after twelve hours' deliberation, the agreement of five-sixths of any jury would constitute a verdict.

In murder cases a five-sixths agreement would be a verdict after twenty hours' deliberation, of murder in the second degree.

whatever disturbances there might be.

When the eleven convicted men appealed the fines and sentences, all but French were required to put up his bail. He was allowed to go on his own recognizance.

SERIOUS OFFENSE.

The faces of the students fell down a bit when they were adjudged guilty, and some paled when the jail sentences were imposed. But they drew themselves up as the appeals were taken and immediately left the courtroom in the wake of President A. Lawrence Lowell of the University, who walked with bowed head.

In reciting the 25 "not guilty's" for the men not identified, Judge Stone declared that some one of them was the student who hurled an egg at Police Officer Pryor while the officer was sounding a riot call.

But the identity of the man could not be proved, Judge Stone said, and therefore he must be cleared with the rest.

"This disturbance went beyond the spirit of youth," the judge asserted in making his findings. "They intended to interfere with an officer in the performance of his duty, as they tried to take prisoners away from him.

"This is a serious offense, and is just as serious an offense in Harvard square as in any other section of Cambridge."

DISBELIEVES FULLER.

"Maybe there was no necessity to call out all the patrol wagons in Cambridge, but they were called out, and whether or not the action of the police resulted in greater disturbance is not for me to say."

Judge Stone charged flatly that John I. Shaw, a student, and Arthur Clement, the civilian, were guilty of "discreditable perjury" in testifying that Shaw needed an escort to go home on the night of the battle.

He also said he did not believe the story of Fuller that he was assaulted by police in the station house.

"I believe Fuller in his testimony allowed his imagination to run away with him," declared the judge.

Steiner and Cunningham, the judge described as "troublemakers."

Describing them as "chicken-hearted and white-livered," Judge Frederick Chase similarly flayed the Cambridge police today in his defense argument.

Holding up the student defendants as emblematic of "the flaming spirit of youth," Judge Chase declared that that spirit could not be crushed by the wielding of clubs in the hands of police officers who themselves were the disturbers of the peace in Harvard square.

GIVES LIE TO POLICE.

Patrolman James A. Pryor was characterized by counsel as "the coward who ran," and Chase declared that "when the majesty of the law was offended he lost his hat and his head."

In the closing moments of rebuttal testimony today, preceding the arguments, Harvard students gave the lie to Sergeant Winslow of the Cambridge police.

Three students declared Sergeant Winslow of the Cambridge police to be very much in error in his declaration that he ordered one of the 35 student defendants to stop drinking from a bottle in the University Theatre or he would be ejected.

The sergeant had testified in the prosecution's rebuttal that he spoke to one student in this vein; that the one student was Oliver D. Ferguson and that he was seated in the centre of the house.

IN FIRST ROW.

Robert J. Dunkle, Harvard, '27, and living in Strauss Hall, testified, however, that Ferguson was seated in the first row, far to the right, when Dunkle entered the theatre, that Dunkle waved to Ferguson and that Ferguson then came and sat with Dunkle.

The second student witness of the day, Henry Wilcox, class of '28, crossed up City Solicitor Peter Nelligan of Cambridge a bit when the city counsel, in cross-examination, endeavored to prove that while Wilcox remembered his seat number on the night of the battle, he would not ordinarily remember the number of his seat in a theatre.

Wilcox testified in rebuttal direct that he sat in seat A-10 and that Ferguson was sitting in A-4. He had known Ferguson for four years.

SAW TIPPLING.

Ten spectators were still tittering when Clarence O. Tuck, another student, said he saw the police sergeant speaking to the man in the theatre centre and that the bottle tipper was not Ferguson.

Tuck testified that he also saw bottle tipping farther down in the auditorium.

REJECT CRIME AMENDMENTS

'Fuller's Full o' Bliss, But Hays Is Yet the Fuller'

The combination of the coming of Spring and the Battle of Beacon Hill today proved too much for one of the House members, and he broke into this verse:

Bliss is full of Fuller
And Fuller full of Bliss.
Yet he is not so blissful
As there's something gone amiss.

And Hays is full of of Fuller
And Fuller is full of Hays,
And the atmosphere is full of bare
Up on Beacon Hill these days.

When you stop hating Fuller, Bliss
And this also goes for Martin,
Fuller will be blissful
But less full of Bliss than Martin.

So let's not bluster over Bliss
Nor hate poor Martin Hays
Let Fuller all his pie fulfil
And stop this fighting craze.

THREE R. I. SUSPECTS ARE HELD AFTER AUTO CHASE

Three Rhode Island men, one of them carrying a revolver, were captured by Quincy police in Norfolk Downs today after an automobile chase of more than two miles. The Quincy police claim the car in which the men were riding was stolen.

"Two Gun" Baker, member of the Quincy force, first noticed the machine when it sped through Quincy square at high speed. Securing the assistance of several brother officers, he gave chase in another car, finally capturing the men on Hancock street, Norfolk Downs.

The men gave their names as Louis Cadinale, 28, contractor, of Terrace avenue, Cranston, R. I., and Caeser Frizzi, 38, of Cranston, and Frank France, 38, of Providence. Frizzi was charged with carrying a revolver and Cadinale with driving a car without a license. The men are being held while Rhode Island authorities are investigating.

U. S. GETS 590 PLANES, 3 SHIPS

Continued from First Page.

The largest item is $126,104,404 for Navy pay.

Contracts will call for 508 planes for use by the regular army and eighty-two by the National Guard. Orders will include ninety-four pursuit, sixty-one observation, forty-five attack, twenty-five bombardment and nine cargo planes, in addition to 258 training planes and sixteen ships of various types to be acquired for service test purposes.

The bill also provides for increase after July 1 of the enlisted strength of the air corps from 8,760 to 10,000 men and from 912 officers to 1,100.

NEW WAGE AWARD WILL COST B. & M. $700,000

The arbitration award of a 8 per cent. wage increase to Boston & Maine clerks brought forth a terse statement from the railroad officials today. "If this rate of increase in payroll were applied to all the railroad's employes," the statement said, "it would add $4,000,000 a year to the expense of operation. This is equivalent to $10 a share on the outstanding common stock. When the full details of the award are known, some statement will be made. This brings Boston & Maine wage increases for 1927 to more than $1,750,000." According to the railroad officials, the "amazing" arbitration award adds $700,000 a year to the pay of clerks and freight handlers.

Lucy Longfellow Dead

Machias, Me., March 2 (A. P.)—Miss Lucy Longfellow, a descendant of Longfellow, the poet, by whom she was entertained at one time at his home in Cambridge, died at her home here today at the age of 96

Friends Fear for Life ~ *Of Episcopal Rector* ~ *Missing in Cambridge*

MRS. A. ANDROS
Organist of Cambridge church, whose rector, the Rev. Samuel H. Jobe, has mysteriously vanished.

E. A. REIMER
For 30 years sexton of St. Peter's Episcopal Church, showing vestments he had ready for missing rector to assume in observance of Ash Wednesday and beginning of Lenten season today.

ST. PETER'S EPISCOPAL CHURCH, MASSACHUSETTS AVENUE
Friends fear for safety of missing rector, who was thought to have left his home to go to his study in this edifice but did not appear there. They fear he may have become sudden victim of suicidal intent or of attack of amnesia, though his sister and life-long companion believes he is merely temporarily ill, possibly seeking rest in one of the many refugee homes of the church, according to theory expressed to police.

—Boston Evening American Staff Photos

MISS JANE JOBE
Missing rector's sister, with whom he made his home at No. 15 Clinton street, Cambridge.

What Do You Know? ~ The Whole Town's Thinking ~ And Also Learning

WHO WROTE 'ARCHITECT URE IS FROZEN MUSIC?'
If Henry P. Fielding, attorney, didn't know the answer, he probably does now. Here you see him working on the Boston Evening American Boston's Original Knowledge Test—"What Do You Know?" Answers appear on Page 1 today.

WHERE IS DULUTH?
Miss Perla Fortin of the U. S. District Attorney's office probably can tell you, if you don't know. She's testing her knowledge at her desk.

WHERE I NIX'S MATE?
J. J. Powers, of West Newton, engineer, and William Knott of North Brookfeld, fireman of the Chicago Flier, are trying to decie the location.

WHERE? IN BOSTON
Miss Dea La Croix of Brockton at least is learning names of Hub's nooks. Try your hand on today's questions, Page 1.

WIFE SUES JUDGE

SHE ASKS DIVORCE
Mrs. Margaret Pollock Johnstone, who was in the public eye in connection with the famous Webb case in 1923, has filed suit for divorce from Ex-Judge Robert S. Johnstone of New York. International Newsreel Photo

BOSTON AMERICAN
BOSTON, WEDNESDAY, MARCH 2, 1927
GENERAL NEWS SECTION

9,000 OF PONZI CREDITORS GET 5 P. C.

Checks for an additional dividend of 5 per cent. out of the Ponzi estate were mailed today from the office of Henry V. Cunningham, trustee, to more than 9,000 creditors throughout New England.

This brings the total dividends to 25 per cent. and hopes are held out by the trustee that still more money will be collected.

At the time of Ponzi's collapse he had the names of 17,000 investors on his books, whose claims amounted to $6,000,000.

After investigating the validity of these claims, nearly 1,500 objected to on various grounds, were reduced or disallowed, reducing the proven claims to approximately $4,000,000.

DEATH DRIVER ARRESTED

Richard E. Collins, 20-year-old truck driver, today faced a charge of manslaughter as a result of his running down and fatally injuring Joseph Giardion, aged 9, of No. 1413 Dorchester avenue. According to the police, young Collins was operating the truck without a license. The accident occurred on Adams street, Dorchester, almost in front of Police station 11.

Today, at the City Hospital, the boy succumbed to his injuries and the Dorchester police immediately went into court to secure a complaint charging Collins with manslaughter. Collins, who lives at No. 200 Freeport street, Dorchester, has been unable to secure bail.

BAUER SEEKS LOAN TO RECLAIM LYNN FLATS

Mayor Ralph S. Bauer of Lynn today urged the Legislative Committee on Municipal Finance to report favorably on a petition authorizing Lynn to borrow money for constructing a bulkhead on the flats and tidelands between the Saugus River, near the Point of Pines Bridge, to the land of the Lynn Gas and Electric Light Company, a distance of 3,000 ft. Through the use of the bulkhead some 150 acres of land will be reclaimed, the Mayor said. City Solicitor Patrick F. Shannon added that the improvement will mean the cleaning up of the flats, which are now a menace to the health of the city.

STRICKEN WIVES OF SPORT IDOLS

MRS. JACK DELANEY
Wife of heavyweight pugilist, who is reported dying in New York. She was seriously ill at the time Jim Maloney, of Boston, defeated her husband in Tex Rickard's recent "Million-Dollar Battle."

MRS. "BABE" RUTH
Wife of Home-Run King, who is seriously ill in New York hospital. She was stricken just after the "Babe" left the coast to discuss his $100,000 salary bid with Yankees. He returned to Gotham today.

POLICEMAN SHOOTS MAN WHO CAN'T PAY FOR HIS MEAL

Thurmington, Ct., March 2 (A.P.)—Julian Janik of Bristol was shot by Officer Wesley Hanson of Hartford today after he had ordered guests in an inn here to hold up their hands as he was leaving after a dispute over his meal bill.

EAST MILTON MAN FINED FOR ILLEGAL PRACTICE

Hilmer F. Larrson of East Milton was found guilty of practicing medicine without being registered, in Quincy District Court today by Judge McAnarney. He paid a fine of $100.

MAKE IT EASY FOR BOYS, TO SECURE FIREARMS

One of the most urgent recommendations of Police Commissioner Wilson, that minors be prohibited from securing ammunition for firearms unless they have a license to carry such weapons, was rejected today by the legislative committee on public safety.

REPORT I. B. S. A. FOR LICENSELESS BROADCAST

Because the International Bible Students' Association radio station at Convention Hall broadcast without a license, Charles C. Kolster, supervisor of radio for New England, today said he would report the matter to Washington for action.

TOWNS DEMAND LOWER RATE FOR LIGHT

Lower gas and electric rates in Braintree, Weymouth and neighboring communities were demanded by consumers of the two companies, Gas Company and the Weymouth Light and Power Company at a hearing today before the Public Utility Commission.

"Unless the light company treats us a little better," warned Postmaster Charles Tobin of Weymouth, who headed the petitioners, "consumers of Weymouth will ask for a municipal plant."

The electric light rate is 14 cents, with a discount of one-half cent if the bill is paid within ten days.

Tobin attacked the different rates established for light and heating.

"They both cost the company the same to produce," he said.

Rev. Fr. J. B. Holland, pastor of the Sacred Heart Church in Weymouth, suggested possible there may be "dead wood" on the salary list of the company.

Profits of the Springfield Gas Light Company soared in 1926, according to a report filed by the company with the State Department of Public Utilities today.

The Springfield company's net profit for the year was $495,515, an increase of $59,805 over the preceding year, while the company's surplus was increased $33,619 and the depreciation reserve was increased $20,927.

The Lynn Gas & Electric Company reported a net profit of $674,630, an increase of $9,776. This company's surplus was increased $157,136, while the depreciation fund was swelled to the extent of $152,717.

FIN. COM. RAKES 'BAGMEN' STORY

Charges made by Councillor John F. Dowd of Roxbury that "bagmen" are operating among contractors made at the recent meeting of the City Council, are being investigated by the Boston Finance Commission, it was learned today.

In commenting on "bagmen" Mayor Nichols said:

"If I find these so-called bagmen they'll be doing something else when I get through with them. Really, it's laughable to read about bagmen operating in the city. Some city officers are trending on dangerous ground."

ACTING TOO TRUE

MERRY DESMOND FAMILY
"Bill," Mrs. Desmond (Mary Trevor) and their daughter, Mary Jo, snapped at Universal City, Calif., where he is the star of a new film in the making. (I. N. R.).

Worcester, March 2 (A.P.)—While Mrs. William Desmond, wife of the moving picture star, was aiding her husband in his act, "The Dude Bandit," at a local vaudeville house here, a real member of the light-fingered gentry entered the couple's room at their hotel and stole a platinum brooch valued at $350 and a frock valued at $40, Desmond reported the theft to the police.

MOTORMAN IS FREED IN DEATH

Frank Hardy, Cambridge motorman, was found not guilty of manslaughter in Middlesex Criminal Court today after a jury had deliberated for ten hours over his trial for causing the death of Patrolman John J. Guthrie last December.

Guthrie, a veteran of the Cambridge police force, was struck by an Elevated car operated by Hardy while at his traffice post on Massachusetts avenue and Everett street, Cambridge, on December 21.

He died four days later.

FOUR BELOW ZERO IN CONNECTICUT VALLEY

Springfield, March 2 (A.P.)—Although Spring is officially but three weeks away, the Connecticut Valley stepped back into mid-Winter conditions early today with temperatures ranging to four degrees below zero in some places.

Four above was the coldest found in this vicinity as the temperature rose rapidly under the sun's influence. White River Junction, Vt., reported four below

Romeo and Juliet ~ Shakespeare's Immortal Romance

"'Tis torture and not mercy: Heaven is here where Juliet lives!"

Banished for life from Verona, Romeo went to Friar Lawrence for advice. The Friar advised him to wait in Mantua until his pardon might be achieved. Romeo declared that he would rather be dead than parted from Juliet.

"Art thou gone so? My lord, my love, my friend! I must hear from thee every day."

Under the cover of night, Romeo again stole to Juliet's balcony. As the first fingers of dawn crept hesitant over the east, the lovers parted. For it would have meant certain death had Romeo been seen again in Verona.

"I wonder at this haste, that I should wed Ere he that should be husband comes to woo!"

Juliet, grieving over her beloved Romeo's banishment, was further distressed by her father's order that she marry Count Paris, a young nobleman to whom her hand had been promised by her parents.

"And in the borrowed likeness of shrunk death Thou shalt continue two and forty hours."

Appealing to good Friar Lawrence for aid, Juliet was given a sleeping potion which would lend her the appearance of death. Whereupon, Romeo was to return secretly at night and rescue her from the dark tomb.

HARRIS SCHOOL FIRE ALARM

Alarmed mothers hurried to the Harris School, Victory road and Adams street, Dorchester, today, when fire apparatus raced toward the school and two classes were marched out into the yard by teachers.

Both mothers and firemen were relieved to find the fire across the street in the house of Frederick Burstead at No. 30 Victory road.

The fire alarm box on the schoolhouse was used to ring in the alarm by the janitor, Frederick Mannin, when Mrs. Burstead ran toward him with a cry of "Fire," and the two school classes were marched out simply to give the children, all of the kindergarten age, a chance to see the firemen work. The classes stayed in the building until recess time which came before the fire apparatus left the scene.

The fire, believed to have been caused by mice and matches, burned over a large area within the walls and [illegible] through the shipboards in several [illegible] was set [illegible] at 4:48.

SNOW TONIGHT AND MORE SUN TOMORROW

Snow flying in the teeth of a northeast gale is predicted by the local weatherman to hit Boston to-night as an intensive storm, centred early today off Cape Hatteras, passes Nantucket on its way northeastward.

Storm warnings have been ordered flown from Boston to Atlantic City, and coastwise shipping is advised to scurry for shelter before nightfall.

Following the predicted gale and thick weather, sunshine will return to Boston tomorrow and that in turn be expected to be augmented by a fourdegree rise in temperature headed this way from the northwest.

Forecast for Boston and vicinity:

Partly cloudy, probably with some [illegible]; **Thursday fair and continued cold; northeast and north gales, backing to northwest and diminishing Thursday.**

Lion Cubs for Coolidge

Johannesburg, South Africa, March 2 (A.P.).—President Coolidge is to receive two lion cubs as a gift from this city.

Blackbird Says "Bye Bye," But You Can't Lose This Sparrow

Accustomed to jailbirds, but not to the feathered variety, police today had a merry time chasing a blackbird and a sparrow.

Responding to an alarm from No. 33 Longfellow street, Dorchester, telephoned by a woman who reported a man in the attic of her home, they drew guns and sneaked in on the "invader."

The intruder was a huge blackbird which was beating helplessly against the window panes, trying to escape. The officers put up their guns and the bird was released.

The sparrow, for three days an unwelcome guest at Billie's Lunch, B and Second streets, South Boston, was a different sort of customer.

Patrolman James Troy, called upon to chase it away, tried a broom, his hat and all the bird talk, but finally gave it up.

It's "Bye, Bye, Blackbird," but the sparrow still remains.

HUB CHURCHES OBSERVE ASH WEDNESDAY

Countless thousands of Catholics and Protestants, alike in Greater Boston today observed Ash Wednesday and the advent of Lent by attending religious services.

Throughout the morning Catholics and members of the Episcopalian church received the imprint of blessed ashes on their foreheads. The advent of Lent marks the beginning of a forty-day period of self-denial and self-denial which will continue until April 17.

In the Catholic and Episcopal churches the Ash Wednesday services started early this morning.

At noon the first of a series of lenten services was held at the Old South Meeting House. These will continue every week day except Saturday and are being held under the direction of the Greater Boston Federation of Churches. Dr. Robert Watson, pastor of the First Presbyterian Church, Boston, was the speaker at today's service.

ONE WHO BELIEVES RIGHT.

Dr. Watson's subject was, "What Is a Christian?" "My definition of a Christian," he said, "is one who believes right. What do we need in this crisis age? What are the youth seeking? What can save from suicide? What can cure the lawlessness? What can meet our needs, drive away fear, alleviate distress, bind nations together and save from war and give universal peace? Christianity, and Christianity alone. But it must be Christianity understood, accepted, practised by you and me."

The custom of imposing ashes on the foreheads is a symbol of the older days of the Christian Church when sinners arrayed themselves in sackcloth and ashes as a sign of their penance.

Later the custom grew to embrace all members of the church during this period of purgation, gradually becoming modified to the marking of the forehead. The ashes used are obtained from burning the palms consecrated at Palm Sunday of the preceding year.

RULES MODIFIED.

Formerly strict rules as regards fasting and abstinence were imposed on the laity, but during the past few years they have become greatly modified, even as the sackcloth and ashes custom.

Noon of the Saturday preceding Easter officially ends the season of Lent, but many maintain their penitential practices until the morning of Easter Sunday itself.

April 17, Easter, also marks the first day of the Jewish feast of the Passover, which continues for a week in commemoration of the departure of the Jews from the bondage of Egypt.

Looking for the right job at the right salary? Classified Ads are the marked place for good men in search of real opportunities. Classifications 50 and 53.

Hays Chosen "Movie Czar" Over Hoover on Toss of Coin

Bridgeport, March 2 (A.P.).—The fall of a nickel that de[illegible]d that Will H. Hays, rather than Herbert Hoover, should become czar of moviedom was "certainly a tough break for the picture public," in the opinion of Harold R. Durant of Guilford, who told an audience here he tossed the coin which decided who would be dictator of Hollywood.

Durant, who was at one time editor of Famous Players-Lasky Corporation, charged the motion picture industry, which he said has "always played the picture public for a sucker," with being the surviving exception to the obsolescence of "hogging in business."

He flayed the administration of Hays, asserting he has failed to represent and protect the public

CHURCH RECTOR OF CAMBRIDGE VANISHES

Continued from First Page.

of an unaccountable dread of death, according to relatives.

ON EVE OF LENT.

His disappearance, on the eve of Lenten services, caused grave concern and a meeting was called for this evening to take steps to aid the police in a thorough search. Bishop Lawrence was notified.

The rector, in clerical garb left the house which he and his sister occupy at No. 15 Clinton street, Cambridge, about 2 o'clock yesterday afternoon. His sister had gone out on an errand, leaving him reading.

When she returned his glasses and a book, his purse and his watch and chain were on the table, by which he had been sitting. She thought he had gone to the church, a short distance away, at Massachusetts avenue and Vernon street, but he did not arrive there. Today she sought police aid.

SCOUTS SUICIDE THEORY.

"I discussed suicide with the rector not long ago," said Mr. Johnson, a parishioner and intimate friend of the missing clergyman. "The subject just happened to come up as a result of a suicide reported in the newspapers.

"He told me that no matter to what extent he was driven by financial trouble, physical ill-health or mental worry, he would never resort to suicide.

"My brother has not taken his life," said Miss Jobe. "I think he has sought rest somewhere.

"He suffered a breakdown in health four or five years ago, due to influenza, and a few months ago he suffered a nervous breakdown. He took a long rest at the Episcopal Church Society rest home in Swansea and returned home, seemingly much better.

"So many people know him that he ought to be found if wandering around Cambridge. He has been here for twelve years, having previously been at Bar Harbor. He came to this country from England when seventeen years old and studied for the ministry at the Hartford Theological School. He never married."

Dr. W. C. Archibald, the missing minister's physician, said today: "Mr. Jobe has been physically sound but suffering from neurosis following a mental breakdown. Frequently his fits of depression would react physically and reduce him to utter exhaustion. From time to time, when blue, he would express his fears in a mumbled 'I'm afraid I'll never make the grade.'"

Mr. Jobe had returned to active administration of his parish only two days ago after an absence of five months. The Ash Wednesday service today would have marked his formal return to his pulpit.

Prayers for his safe return were offered during the Lenten service by the congregation.

A thorough search of every hospital, both public and private, was begun under the direction of the Cambridge authorities.

The Rev. Mr. Jobe, widely known because of publicity attending his operating of a unique printing plant in connection with his church work, is five feet, six inches in height and weighs about 150 pounds. He has a smooth face and gray hair.

The printing plant, self-operated, which the pastor conducted, was his hobby. On his presses he printed church announcements in color, displaying rare taste in the "makeup."

He was the author of verse, and such was his facility that he "set" practically all his "copy" direct in type, without first reducing it to manuscript.

NEW DAUGHERTY DATA GIVEN TO JURY

New York, March 2 (A.P.).—After a deadlock of ten and a half hours the jury considering the fate of former Attorney General Harry M. Daugherty and the former alien property custodian, Colonel Thomas W. Miller, on charges of conspiracy resumed its deliberations today.

The jury was deadlocked last night after Federal Judge John C. Knox had repeated a part of his charge at the request of the jurors. He also turned over to the jury a copy of a report to President Harding from Senator Guy D. Goff, read when the Senator was assistant to Daugherty's office, on allowance of the American Metal Company's claim, which resulted in the indictments of Daugherty and Miller.

The jury resumed its deliberations promptly at 3 o'clock after returning from lunch.

Reject Bi-ennial Sessions

Unfavorable reports on bills for bi-ennial sessions of the Legislature and the appointment by the Governor of the four minor constitutional officers of the State were made today by the committee on constitutional law.

Hands pick up germs everywhere

For greater safety, use this *germ-removing* toilet soap

IN the home and out, your children—you, too—are handling countless germ-laden things.

The Life Extension Institute lists 27 germ diseases hands may spread just from touching things—ranging from colds to flu and scarlet fever.

So why not take every precaution? Train your whole family to wash always with Lifebuoy—the toilet soap that removes *germs* along with dirt.

Children, just like grown-ups, love to wash and bathe with Lifebuoy. Its refreshing lather keeps skin healthy—ends perspiration odor, too.

Lifebuoy's very scent, clean and hygienic—which quickly evaporates after rinsing—tells you it gives *greater* protection against disease. Yet Lifebuoy costs so little. Get it today.

Lifebuoy
Health Soap
for hands-face-bath

Advertisement

Guard Against "Flu" With Musterole

Influenza, Grippe and Pneumonia usually start with a cold. The moment you get those warning aches rub on good old Musterole.

Musterole relieves the congestion and stimulates circulation. It has all the good qualities of the old-fashioned mustard plaster without the blister.

First you feel a warm tingle as the healing ointment penetrates the pores, then a soothing, cooling sensation and quick relief. Have Musterole handy for emergency use. It may prevent serious illness.

To Mothers: **Musterole is also made in milder form for babies and small children. Ask for Children's Musterole.**

Jars & Tubes

MUSTEROLE
WILL NOT BLISTER

Better than a mustard plaster

Sealed in Metal
"SALADA" TEA
TOT
Always delicious and fresh. Try it.

WILSON BROS. CO. ESTD 1885
The Old Reliable Diamond and Watch, Cash and Credit House, For Nearly 40 Years New England's Pre-[illegible] Square, Boston.
DIAMONDS - WATCHES
Genuine Diamonds Guaranteed
CASH OR CREDIT
JOHN W. WILSON Open Saturday Evenings CHAS. S. WILSON

C. F. Hovey Co.
Established 1855

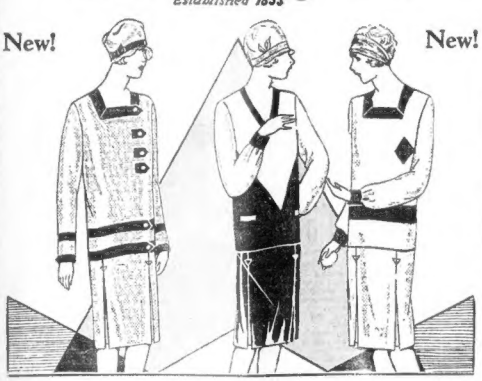

Sale Thursday—450 Misses'
2 pc. Wool Jersey Dresses
$5.95

Note: These are Copies of French Dresses. (Jersey Ranks High in Favor in Paris Now.)

—Compose Effects
—Belted Effects
—Square Necks
—Diamond Necks
—Tab Trimmings

The dresses from which these jersey frocks were copied arrived from France just three weeks ago. These copies are made from ALL WOOL FRENCH SPUN JERSEY of fine quality. The styles are remarkable proof that you can be in the mode at slight cost if you know where to shop.

—New Roses
—New Greens
—New Tans
—New Blues
—Sizes 14 to 20

MISSES' DRESSES—THIRD FLOOR

Southwestern Limited
Leaves Boston 2:00 p. m.
Arrives St. Louis 5:00 p. m.
Direct Connections to the Southwest
EIGHT TRAINS TO THE WEST DAILY
NEW YORK CENTRAL LINES
BOSTON & ALBANY R. R.

Watch Our Basement Store for Unusual Values

Jordan Marsh Company
Great Basement Store
The Famous Store Within a Store
For the Sale of the Less Expensive Merchandise

Telephone Number—Hancock 9000

Real Style and Smartness in Women's Inexpensive New Spring Silk Dresses
Moderately Priced at
7.95

Light colors with also liberal quantity of Navy and Black. Smart straightline models. New two-piece effects. Pleated skirts. Splendid quality of flat crepe. Styles and materials that are usually shown in higher priced dresses. Many one-of-a-kind models. Sizes 36 to 46.

Women's Muslin and Cotton Crepe Underwear only 69c each

Muslin night gowns, envelope chemises, cotton crepe night gowns, muslin and cotton crepe bloomers.

2160 pairs of Women's Silk and Rayon Hosiery 49c

Excellent quality. Silk and rayon over the knee. In the season's popular colors. Sizes 8½ to 10. Service weight. Seconds.

Women's Good Cotton Union Suits 69c

Low neck style; sleeveless; knee length. A fine combed cotton. First quality. Sizes 40, 42 and 44.

Fancy Paying Such a Small Price for Such Good Dresses

Sizes 14 to 20 years

Misses' Dresses

all are excellent values

Exceptional Styles Beautiful New Colors

6.95 **6.95**

This certainly is good news for the miss who needs a nice new silk dress at a very small price.

Flat crepe dresses in a large variety of styles, including ruffles, tiers, basques, boleros, round necks, high necks, square necks and collarless effects.

Colors are navy and several beautiful high shades. Sizes 14 to 20 years.

BANKER BAKER CRITICALLY ILL

Brunswick, Ga., March 2 (A.P.)—George F. Baker, president of the First National Bank of New York and one of the country's leading financiers, is critically ill on Jekyll Island, where he has been for the past two weeks.

His private physician, Dr. George D. Stewart of New York, said today that his condition was serious.

During recent years he has made numerous public gifts. He gave $5,000,000 to Harvard for endowment of its graduate school of business administration. He gave a large sum to Columbia University for its athletic field, which bears his name.

Friends have estimated his total charitable gifts at $15,000,000.

Anyway, It Might Have Been a Good Holdup

The holdup man in the treasurer's office at the State House today might have been caught if there had been any holdup man.

Watchmen came racing through the corridors with drawn revolvers, and men and girl attaches hastily left their offices for the scene of the excitement when Cashier James C. Bond sounded the burglar alarm.

But he was only testing in a surprise drill.

CUPID GETS IN JAIL TO RUSH UP WEDDING

Plymouth, March 2.—Mildred Nickerson, Plymouth girl, is going to become the bride of a convict behind prison walls, because she believes she can help reform the man of her choice—John F. O'Donnell, who is serving a five-year sentence for robbery.

The romance blossomed within the Plymouth prison while Miss Nickerson was employed as a maid in the home of Sheriff Earl P. Blake and O'Donnell worked around the same house as a trusty.

Plans for the wedding have gone forward with the consent of Sheriff Blake, and today Miss Nickerson told why she decided to marry O'Donnell, even though only eighteen months of his five-year term have been served.

TELLS OF THEIR LOVE.

"I loved him and felt sure I could make a better man of him," she said.

She has quit her job at the prison and is living with friends in Plymouth.

"We talked together when John came over to the sheriff's house to do some work," she said, "and we gradually became friends. He told me that most of his trouble was because of bad companions.

"He spoke continually of being anxious to reform and make good when his sentence expired. I was interested for this reason and often spoke with him of leading a better life when he came out.

MAY WIN PAROLE.

"I talked over his problems with him and it was in this way we became fond of each other. One day he told me if I married him he would be certain to follow the straight path. I told him I would consider it. I knew only good of him and forgot about his being a prisoner.

"I loved him and I felt sure I could make a better man of him.

"Just before I left him, I told him I would marry him and it was only recently he asked if we could be married before his sentence expired. Sheriff Blake arranged it, and I think we will be married very soon."

O'Donnell is a model prisoner, and there is a strong possibility of his being paroled during the coming Summer.

Jealousy Certain to Break Up Homes

JEALOUSY has played its part not only in making homes unhappy but in making wrecks of them.

A home where wifey is jealous of hubby, or the other way around, is already being smashed to pieces on the rocks.

Or, to put it another way, when Jealousy enters the home, Love moves quickly in the direction of the nearest exit.

On the other hand, in a home where there is real love, genuine affection, honesty, kindness and tolerance, there is no room for jealousy

PRACTICE ECONOMY.

Living beyond your means is another item that makes for unhappiness. Whether the income is large or small, Mr. and Mrs. and all the juniors must make every effort to stay within it.

When hubby is doing his level best to support the family, why in the name of goodness will you insist upon having things you know you cannot afford? The bills will be coming in, the collectors will be calling, and the result must be—unhappiness.

In the happy home, wifey is up in the morning with the tick of the clock and right on time there is a tasty breakfast ready for the man who must go out to another day's labor. He gets a kiss at the door, too, and that helps them both, for while his nose is at the grindstone his wife is busy at home with their little ones.

LOVE IS HOME BUILDER.

In the evening, after Daddy has had his share of fun with the children, they are tucked in their beds and man and wife sit down together to discuss the affairs of the day, and make plans for the future.

In the happy home we never remind one another of faults, failures and disappointments. Everything is understood. We wear the best side out.

A little cot, a small apartment or a mansion on the avenue, homes can be made in any of them. Love and affection are the builders.

(Signed) SUSIE BLUNDELL
237 Western avenue, Lynn.

Tells Reasons for Home Unhappiness

Today, for the first time since the Boston Evening American began its entertaining discussion of "What Makes Home Happy? What Makes Home Unhappy?" we come upon the first mention of the ugly word, "jealousy."

"When jealousy enters the home," writes Mrs. Edward Blundell, of No. 237 Western avenue, Lynn, "love moves quickly in the direction of the nearest exit."

Every day, except on Saturday, the Boston Evening American pays an honorarium of ten dollars for the letter on this subject selected for publication. On Saturday, the award is FIFTY dollars. Mrs. Blundell's check is already on the way to her.

In writing Happy Homes letters, please try to express your opinion in not more than 300 words. And do, friends, write upon one side of the paper only. All letters should be addressed to Home Editor, Boston Evening American, P. O. Box 110 Boston, Mass.

While the Boston Evening American is unable to print every letter received they are all read and carefully considered, the effort being to give expression to as many different views of the subject as may be possible. If you have not yet contributed to this helpful discussion, there still is time. If you have written, but have not yet been represented in print, try again.

JERRY TARBOT 'DRAFT DODGER'

Washington, March 2 (A.P.)—Jerry Tarbot, "that mysterious character whose identity has confounded veterans' organizations and government fingerprint experts over a long and colorful season of investigatin, today sat in a congressional committee room and blinkingly heard himself described as a draft dodger and a man of divers aliases.

One of those who testified said she formerly was his wife and that she knew him as Howard Francis Noble of Toledo, O.

Another woman witness said she also knew him in Erie, Pa., as Howard Noble, while Chairman Johnson of the committee declared the man's real name was Alexander Dutoit, Jr., and that he was the son of a chef in a Cuban hotel.

The committee chairman told his colleagues that his statements would be borne out by records of the Department of Justice, which he asserted had disproved Tarbot's claim that he is suffering from loss of memory caused by injuries in the World War, and had exposed his plea for legislative relief as a hoax and a fraud.

After the two women had testified the chairman put on the stand R. P. Burruss, a special agent for the Department of Justice, who said he had been assigned to determine Tarbot's identity and war record.

HONEYMOON JOY AND LOVE TRAGEDY MARK SAILING

The irony of happiness on sea trips was proved today with the sailing for Mediterranean ports of the Consulich line steamship Martha Washington from Commonwealth Pier with a honeymoon couple aboard and a heart-broken mother tearfully parted from her husband at the pier. The happy couple were Mr. and Mrs. J. W. Johnson of San Angelo, Tex. Mrs. Angelo Magnoli of Worcester was the principal in a family tragedy at the gangplank as she threatened to leap from the ship to rejoin her husband on the pier. Her spouse promised to follow her and their two children to the sunny land within a year.

MAINE GIRL PLEADS GUILTY TO CLEVER HUB FORGERIES

Pleading guilty to larceny of $250 from ten Boston stores by means of a clever cashing check system, Miss Gertrude Drake, twenty-four, of South Portland, Me., was held in $3,000 in Municipal Court today for sentence. Police declare she obtained the O. K. of a floorwalker to cash each on the pretense of purchasing merchandise. Floorwalkers supposed they would have time to collect on the checks before shipping the goods, but the girl, police say, got the cash instead.

UTILITY VETO TO PRESERVE HOME RULE

Governor Fuller's veto of the bill to allow electric light and power companies to appeal to the Public Utilities Commission over the heads of city and town authorities in the location of poles and wires, read in the House today, is based on the infringement of home rule for municipalities.

The veto message was filed with the clerk of the House yesterday after the House had adjourned.

"The existing law provides that in case of the refusal of any one municipality to grant locations for transmission line for electric light companies and the adjoining municipalities have granted such locations, the Department of Public Utilities may grant locations in the municipality so refusing," the message read in part.

"This bill provides that the Department of Public Utilities shall have authority to grant locations for trunk and transmission lines in any and all municipalities refusing so long as to grant such locations.

"While the original law, sometimes called the 'missing link statute' was a step in proper exercise of state jurisdiction where there is evident desire on the part of some municipalities for such lines and the refusal of a single community would block such projects, this bill would seem to be going too far in depriving local municipalities in the rightful exercise of their privileges and would be a long step in the wrong direction of taking away home rule from such municipalities."

30 CHINESE ARRESTED; STORM PARIS LEGATION

Paris, March 2 (A.P.)—Thirty Chinese stormed the Chinese legation today, brushed aside the police and entered the building from which they were forcibly driven. Later they were arrested for abusing the police and refusing to disperse.

They said now wanted to register a political protest with the Chinese minister, Tcheng-Lin, but that he refused to see more than two.

At Ford Forum Sunday

Senator Burton K. Wheeler of Montana, who is to "Talk on Foreign Diplomacy" at the Ford Hall Forum Sunday evening, will answer questions from the audience about Nicaragua.

2 Remaining Good Will Fliers Hop Off for Asuncion

Buenos Aires, Argentina, March 2 (A.P.)—The main section of the United States Army good will flying expedition, reduced to two planes in Saturday's fatal crash, is winging southward from Asuncion, Paraguay.

Madrid, March 2 (A.P.)—Major Tudor Lowdorges, Uruguayan aviator, left Casablanca, Morocco, at 8:15 this morning in continuance of the flight from Italy to Uruguay.

Buenos Aires, March 2 (A.P.)—Commander Francesco de Pinedo arrived here today. The Italian aviator left Porto Alegre, Brazil, this morning, continuing his fourteen hundred mile flight from Italy.

Smoot's Wife Critically Ill

Washington, March 2 (A.P.)—Mrs. Alpha Eldredge Smoot, wife of Senator Reed Smoot of Utah, is critically ill at a local hospital here. Mrs. Smoot has been in ill health for a number of years.

MARINES SAFE IN NICARAGUA

Washington, March 2 (I.N.S.)—A message from Managua, Nicaragua, by Benjamin Keiling, of the Associated Press, today at midnight reports that all American marines have been safely and uninjured in fighting with Nicaraguan bandits.

The message, transferred here by the Associated Press, did not say how far he is from the scene of the encounter between the marines and the bandits, nor did it say whether the marines had been forced to withdraw from the "encampments" with the Nicaraguan revolutionists.

Sure Relief

BELL-ANS FOR INDIGESTION 25¢ & 75¢

6 BELLANS Hot water Sure Relief

BELL-ANS FOR INDIGESTION

25¢ and 75¢ Pkgs. Sold Everywhere

SALLY SHOE (UP ONE FLIGHT) SHOP

77 SUMMER ST., 2nd FLOOR, MERCHANTS BLDG., 77 SUMMER ST.

Again We Prove Our Ability to Give the Public What It Wants—When It Wants It—at a Ridiculously Low Price!

Brown Lizard Simulated

Cuban and Low Heels

MAIL ORDERS 20c EXTRA

SALE NOW ON

No Seconds

$1.95

Usual Price $5

NO DEALERS

Graceful—Jaunty and Youthful in Style

Sizes 2½ to 8—A Sensation

They're New! They're Smart! They're Lovely!

Smart Spring Styles To Fit the Unbobbed Head

Delightfully New Spring Hats 4.95-7.50-10.00

HAVE you ever had the all-too-common experience of seeing a hat that you liked—and then finding that it wouldn't go on your head? For the unbobbed head—for the bobbed head with a large head-size—here are the same youthful styles that you have liked in hats with small head-sizes—reproduced with head-sizes generous enough to fit comfortably. All the newest shapes and materials for Spring—grosgrain, straw, visca, trimmed or embroidered, in every smart color. There are hats with the becoming draped crown, high hats plaited and tucked. Wavy brims vie in smartness with turned-up brims or none at all. Athenia rose, gooseberry green, and monkey skin are among the most used colors.

Others Priced Up to 35.00

We are featuring a very interesting assortment of handed sports hats for women—in styles designed especially for us. They are made of fine Swiss milan hemp, with double brims.

Special 4.50

Millinery Store—Second Floor

The Shepard Stores

Owners of Broadcast Station WNAC, Boston

Mar. 2 to 9 one week only RIVAL TUNA FISH chicken of the sea 2-lb. can 20¢

Week of March 2 to 9 Only

Save time—just phone your order. Take advantage of these prices—plus deliveries. Why lug heavy bundles? The Independent Grocer personally serves you and stands behind his goods.

Call Porter 2400 (Boston and vicinity) for your nearest "Rival" Service Store.

Mar. 2 to 9 one week only RIVAL RICE FULL POUND PKG. 2 for 21¢

Rival

INDEPENDENT GROCERS

Look for this Sign

The Rival Service Store sign means the Independent Grocer in your neighborhood who is personally responsible to you for Good Goods, Punctual Deliveries and Courteous Service. Telephone Porter 2400

To Cure a Cold In One Day

Take Laxative Bromo Quinine tablets

The tonic and laxative effect of Laxative BROMO QUININE Tablets will fortify the system against Grip, Influenza and other serious ills resulting from a Cold. Price 30c.

The box bears this signature E. W. Grove.

Since 1889

CARE FOR YOUR HAIR WHILE YOU HAVE IT

NADINAN'S HAIR PETROLE

nourishes the roots and grows healthy hair

COD LIVER OIL IS NOW RECOGNIZED AS "BOTTLED SUNSHINE"

The internal effects are the same as basking in the sun.

CHENEY'S WINE COD LIVER OIL EXTRACT WITH MALT

Is the active principle of the oil in wine without the greasy, distasteful effects of the plain oil, the emulsion or mixtures.

It will stop

WINTER COLDS

And the serious results that follow.

A perfectly healthy body never contracts Pneumonia, Bronchitis, Influenza or even Tuberculosis. Cheney's Wine Cod Liver Oil Extract will furnish the blood with the nourishment necessary to allow it to properly perform the duties that nature intended. Pleasant to take.

AN OLD TIME RELIABLE TONIC

LARGE BOTTLE 75c By Mail 85c

G. S. CHENEY CO. HERB SPECIALISTS 15 UNION ST. BOSTON, MASS.

Starck

Manufacturers 156 Boylston St. Opp. Common Starck Bldg., Boston

This Beautiful Set as Low as 2.00 Per Week

6-TUBE SINGLE DIAL CONTROL RADIO

PLUG IN ELECTRIC LIGHT SOCKET

COMPLETE—NOTHING ELSE TO BUY

$125

Complete Nothing Else to Buy

Trade in your old piano, radio or phonograph as part of first payment.

P. A. Starck Piano Co.

Manufacturers of Starck Grand, Upright and Player-Pianos

156 Boylston St. Opp. Common STARCK BLDG., BOSTON

OPEN EVENINGS

ANNUAL 4 DAY MARCH CLEARANCE SALE

Every Odd Suite, Every Discontinued Pattern Now on Sale in Many Cases at Less Than Actual Cost

$275 Bedroom Suites—

Now 4 Pieces for $195

We are offering several suites at this price as striking examples of our famous Bedroom values. Early English in design, outstanding in quality, they virtually sell at sight. Exceptionally well built of walnut veneer and gumwoods—dustproof construction throughout—full 3-drawer Vanity Case—Bachelor's Chest and Spacious Dresser—4 pieces complete. Sale price $195.

Bed, Dresser and Vanity $155—Bed, Dresser and Chiffarobe $145

We cordially invite comparison with values shown elsewhere

Through our new trade acceptance you may purchase at Regular Cash Prices and have a year to pay if desired

DRAKE & HERSEY CO.

84 Canal Street Between Haymarket Sq. and North Station

BRITISH MINERS JEER BALDWIN AT DEATH PIT

Cwm, Wales, March 2 (A.P.)—Miners staged an angry demonstration against Prime Minister Baldwin here today shortly after Mrs. Baldwin and he arrived to express condolences for those bereaved in yesterday's mine disaster. The Premier was booed and there were shouts of "Why don't you go down into the mine yourself?"

The demonstration began as Mr. and Mrs. Baldwin left the mine offices, where they had inquired about the progress of the rescue work and voiced their sympathy for the stricken.

Emerging from the offices, they found a crowd of several hundred persons assembled, awaiting them. There were some exclamations in Welsh and then a voice was heard above all the others, crying excitedly in English: "What about the men lying in the black veins?"

For a moment it looked as the Prime Minister and his wife stood alone in the face of hostility and then a cheer was brought around. Mrs. Baldwin was deeply agitated and seemed on the verge of tears, clinging to her husband's arm.

When they had entered the car, she sank back with an expression of pained amazement. The Premier, although pale and also evidently agitated, continued smoking his pipe. As the car departed, there was renewed shouting.

STUDENTS TAKE HALF-DAY OFF TO GREET DOG

The students of Northeastern University, 1,000 strong, will enjoy a half holiday Friday afternoon, when they will greet their new mascot, a thoroughbred Alaskan husky, which will be presented to the school by Leonard Seppala, famous Alaska dog sled driver.

Seppala is due to arrive at the North station shortly after noon, Friday. He will be met at the station by the students, headed by their band, and with the dog will then lead a parade to the university on Huntington avenue, where the presentation exercises will be held.

The dog will be received on behalf of the university by Raymond Peck of New Haven, Ct., president of the Senior Engineering class. There is some excitement in the Welsh and then a voice was heard above all the others, crying excitedly in English: "What about the men lying in the black veins?"

For a moment it looked as the Prime Minister and his wife stood alone in the face of hostility and then a cheer was brought around. Mrs. Baldwin was deeply agitated and seemed on the verge of tears, clinging to her husband's arm.

When they had entered the car, she sank back with an expression of pained amazement. The Premier, although pale and also evidently agitated, continued smoking his pipe. As the car departed, there was renewed shouting.

RADIO PROGRAM POLL BEGINS TODAY

Starting today the Boston Evening American is conducting a poll to determine what American readers think is the best type of radio program. A coupon will be found on this page. Merely fill it out and mail to the radio editor. If you do so all of the interesting letter will be published in full.

Your suggestions as to the best type of program will be carefully compared and the final results will be published as soon as all of the coupons are in.

Radio Editor:
Boston Evening American,
No. 5 Winthrop Sq., Boston.

My preferences for radio entertainment are as follows:

Vaudeville	Vocal
Orchestral Music	
(a) Classical	(a) Classical Solos .....
(b) Semi-Classical	(b) Semi-Classical Solos..
(c) Dance	
	(c) Classical Choral .....
Chamber Music	
Brass Band	(d) Semi-Classical Choral..
News Talks	Short Plays.....
Scientific and Informative Talks	Long Plays.....

Indicate the order of your preferences by the numbers 1, 2, and 3, etc. Mail coupon to Radio Editor.

Does living cost you too much? Look to your kitchen first—and save on foods. Over a million and a quarter women will run their homes better—and save money—by reading the Institute's articles in

MARCH—
GOOD HOUSEKEEPING
—OUT NOW!

Women whose homes you can admire most, usually read Good Housekeeping. Its practical, workable ideas save time, labor and money. You can depend on it to help you, too. In this issue don't miss "Blazing New Trails in Cookery"—"Market Basket Wisdom"—"The Versatile Casserole"—three of its many home-making articles.

Children Cry For
Fletcher's
CASTORIA

The Young Mother.

The ills of infants and children should be so well known to the youngest of mothers that a reminder or a repetition of the symptoms of illness seems unnecessary, yet there are some mothers who overlook a feverish condition, a little colic, or a disposition to be irritable. If not corrected they may lead to serious sickness. And to correct them, to bring Baby back to its happy self, is so easy by the use of Castoria—a medicine prepared just for infants and children. It will regulate the bowels (not force them), aid digestion and so bring quiet and rest.

Fletcher's Castoria has been doing this for over 30 years; regulating the stomach and bowels of infants and children. It has replaced the nauseating Castor Oil, so-called Soothing Syrups, poisonous Paregoric and other vicious concoctions in the homes of true and honest mothers—mothers who love their children.

Those mothers will give their babies foods and medicines especially prepared for infants and children.

To avoid imitations, always look for the signature of Chas. H. Fletcher
Proven directions on each package | Physicians everywhere recommend it.

RADIO PROGRAMS

LOCAL STATIONS

WNAC—Boston—430

6:00 P. M.—Krazy Kat Kiddies Klub.
6:30 P. M.—Dinner dance, Lido Venice.
6:36 P. M.—Movie news.
6:38 P. M.—Lost, found; missing persons.
7:23 P. M.—News flashes.
7:30 P. M.—Weather report.
7:35 P. M.—Federation of Churches.
7:45 P. M.—Newspaper sidelights.
8:00 P. M.—Mrs. Pearson, violinist.
8:15 P. M.—One-Act Play, WNAC Players.
9:00 P. M.—WNAC Concert Orchestra.
10:00 P. M.—News flashes.
10:05 P. M.—Dance music, Buckminster Orchestra.

THURSDAY A. M. PROGRAM
10:30 A. M.—WNAC Women's Club.
11:00 A. M.—Shopping talk.
11:30 A. M.—News and weather report
12:00 M.—Shepard Concert orchestra.

WEEI—Boston—349

3:00 P. M.—Entertainment, by Anna Bradlee Hoiman.
6:00 P. M.—Joe Rines' orchestra.
6:30 P. M.—Sports digest.
6:45 P. M.—Highlights.
7:00 P. M.—Big Brother Club.
Lighthouse News Exchange.
7:30 P. M.—Vera Gordon, soprano.
8:00 P. M.—Well dressed Twins: "Walk Jawkey," "Penguin and Dodo"; "Smile, Smile," "Yankee Doo," "Stop, Your Tickling Me," "Favorite Original Uncle," "Shepherd Show Me How to Go."
8:30 P. M.—Radio Review.
9:00 P. M.—Troubadours.
9:30 P. M.—Happy Hollow Happy Homes Boys.
10:05 P. M.—Lieutenant-Mallia Country Club.
10:30 P. M.—News dispatches.
10:35 P. M.—Sports review and weather, E. S. T.

THURSDAY A. M. PROGRAM
6:45 A. M.—Health exercises.
7:15 A. M.—Melody hour.
10:00 A. M.—Anna Bradford's half hour for women.
10:30 A. M.—The Friendly Maids.
10:45 A. M.—Shopping talk.
11:00 A. M.—Shopping talk.
11:30 A. M.—Time signals and news.

WBZ—Springfield—333

WBZA—BOSTON—333
6:00 P. M.—Children's hour.
6:45 P. M.—Hotel Lenox Ensemble.
6:50 P. M.—Sports, by Sam Crane.
7:00 P. M.—Khaya Shoes Dressers.
7:30 P. M.—Radio Nature League.
8:00 P. M.—Literature.
8:30 P. M.—Polish Chorus.
9:00 P. M.—Dance music.
10:00 P. M.—Arm Chair hour.
11:30 P. M.—Leo Reisman Orchestra.
11:59 P. M.—Weather reports; missing persons.

WBSO—WELLESLEY HILLS—240
6:00 P. M.—Business talk.

OUTSIDE STATIONS

Numerals in left indents were length; numerals on right are miles.

226—WBBM—CHICAGO—875
6:00 P. M.—Travel time.
10:15 P. M.—Melody hour.
12:00 A. M.—The Two.
229—WATT—JERSEY CITY—300
8:00 P. M.—Volunteers of America.
9:00 P. M.—Dance orchestra.
10:00 P. M.—Hunting talk.
10:30 P. M.—Dance orchestra.
246—WORD—NEW YORK CITY—900
6:00 P. M.—Hotel Astor orchestra.
9:00 P. M.—Hotel Astorites.
10:00 P. M.—Dance programs.
252—WSCR—NEWARK—900
6:00 P. M.—Arlene Felker, program.
8:00 P. M.—"I, Timid Soul," news digest.
10:15 P. M.—To be announced.
254—WRVA—RICHMOND—450
8:10 P. M.—Bob's Radio Club.
9:00 P. M.—Organ recital.
9:10 P. M.—Organ recital.
10:10 P. M.—Capt. Bilyew Barry.
10:25 P. M. to 12:00 Mid.—Edgeworth Band.
261—WFAN—PHILADELPHIA—899
8:00 P. M.—Concert hour; travelog talk.
9:00 P. M.—A Mystery, program.
10:00 P. M.—Dance music, Merrell.
264—WAHG—NEWARK—360
8:15 P. M.—Movie chats; radio talk.
9:00 P. M.—Musical program.
9:00 P. M.—To be announced.
9:30 P. M.—Hudsbeck organ recital.
10:00 P. M.—Bill McWalters.
11:00 P. M.—Four Aces Orchestra.
268—WBCN—CHICAGO—877
8:00 P. M.—Floyd Fearing program.
11:00 P. M.—Popular program.
12:30 A. M.—Dance music, Orchestra.
286—WENR—CHICAGO—875
9:00 P. M.—Classical hour.
10:00 P. M.—Musical program.
11:00 P. M.—Dance music, Buffalo Grove Inn.
12:00 M.—Midnight frolic, Ireland.
270—WOHP—DETROIT—630
7:00 P. M.—Tree from Shakespeare's court.
8:00 P. M.—Light opera company.
9:00 P. M.—Symphony orchestra.
275—WMC—CLEVELAND—389
6:30 P. M.—Sports review; radio talk.
9:30 P. M.—Rhythm Aces Orchestra.
10:00 P. M.—Courtney program.
278—WTCH—NEW YORK CITY—890
7:00 P. M.—Orsola's Argentinian Orchestra.
280—
10:30 P. M.—Dolores Gordon.
11:00 P. M.—Arlington concert ensemble.
283—WEBJ—NEW YORK CITY—900
8:01 P. M.—Farrell trio.
9:00 P. M.—Musical saw recital.
11:00 P. M.—Dance orchestra.
285—WHAD—MILWAUKEE—900
6:30 P. M.—The Poor Cons.
8:30 P. M.—WNAD players.
11:30 P. M.—Dance selections.
287—WCAU—PHILADELPHIA—900
8:00 P. M.—Unity Hour.
10:00 P. M.—Fellini Fenile Home.
11:00 P. M.—Venetian Cafe Orchestra.
12:00 M.—Midnight Cafe.
288—WICC—BRIDGEPORT—285
6:00 P. M.—Hubert's dinner dance program.
8:00 P. M.—Hickety Taxi Band.
8:30 P. M.—Hudson-Essex period.
9:00 P. M.—Musical club.
291—CHKY—VANCOUVER—4350
7:00 P. M.—Dine an dance music.
294—WEAO—COLUMBUS—475
8:00 P. M.—University news.
9:00 P. M.—Noll House music hour.
10:00 P. M.—Program of Request.
302—KTAB—OAKLAND—3700
10:00 P. M.—Dance orchestra.
11:00 P. M.—Carlos Sebastian.
12:00 M.—Emma Kellogg, operatic soprano.
303—WSH—CHICAGO—278
9:00 P. M.—Concert ensemble.
9:30 P. M.—Guest Fred Sweet.
10:00 P. M.—"Barn of Harry."
11:30 P. M.—Musical program.
303—WTIC—HARTFORD—395
7:00 P. M.—Hits and Slivers.
8:00 P. M.—Concert, soprano.
9:00 P. M.—Cantor Mason, tenor.
10:00 P. M.—Dance orchestra.
323—WIB—CHICAGO—275
9:00 P. M.—Troubadours.
12:00 M.—Bobby Meeks's Orchestra.
326—KDKA—PITTSBURGH—500
6:00 P. M.—Westinghouse Band.
7:30 P. M.—Stockmen-Farmer reports.
7:45 P. M.—Address for parents.
8:00 P. M.—John and William Mitchell
8:30 P. M.—McDowell Ladies' Quartet.
9:00 P. M.—Maxwell hour.
10:00 P. M.—Reymer's trio; Cima and Gilbert.
316—WGBS—NEW YORK CITY—526
8:30 P. M.—Community program.
348—WJZ—NEW YORK CITY—809
6:45 P. M.—Vandeville.
7:00 P. M.—Vera Gordon.
7:30 P. M.—Song discourses.
8:00 P. M.—Radio Guild.
10:01 P. M.—Waldorf Astoria Orchestra.
348—WSAI—CINCINNATI—309
7:30 P. M.—Popular piano numbers.
10:00 P. M.—Dance orchestra program.
10:30 P. M.—Accordeon soloist.
11:00 P. M.—Netherland Hotel Sinton Orchestra.
357—KFI—LOS ANGELES—8680
6:00 P. M.—Uncle Wiggily hour.
7:00 P. M.—Feature program.
8:00 P. M.—Feature program.
9:00 P. M.—Dance music.
360—WGY—SCHENECTADY—380
10:00 P. M.—Campbell's Society Orchestra
360—KOA—DENVER—508
8:00 P. M.—Polish hour.
9:00 P. M.—Miranda Wyl, pianist.
10:15 P. M.—Malpin News.
11:00 P. M.—Hotel Shirley Savoy Entertainers.
365—WLS—CHICAGO—345
6:00 P. M.—Ambassador's concert.
9:00 P. M.—All-Request hour.
10:00 P. M.—Village Church.
11:00 P. M.—Corn-huskers' Orchestra; May and June.
352—WWJ—DETROIT—386
8:00 P. M.—Studio program.
9:00 P. M.—From WEAF.
10:00 P. M.—From WEAF.
360—WMSG—HARRISBURG—310
7:00 P. M.—Melody hour.
8:00 P. M.—Studio program.
360—WHN—NEW YORK CITY—200
6:00 P. M.—Concert hour.
9:40 P. M.—Freddy Parker, songs.
10:15 P. M.—Amerite Chalmers, songs.
11:15 P. M.—H. J. Wilkie, tenor.
12:00 M.—Country Club Orchestra.
361—WGAO—NEW YORK CITY—390
11:30 P. M.—Dance music.
365—WAAF—KANSAS CITY—1980
9:00 P. M.—Football hour.
10:00 P. M.—"South Brothers."
11:00 P. M.—Dance music.
12:00 M.—Nighthawk Frolic.
365—WKR—KANSAS CITY—1980
8:00 P. M.—K. C. Artist Trio.
9:00 P. M.—Midwest Melodies.
370—WJD—WEBH—CHICAGO—873
8:00 P. M.—Concert hour.
9:00 P. M.—Mooseheart musical hour.
10:00 P. M.—Palmer House Orchestra.
12:00 Mid.—Palmer House Victorians.
1:00 A. M.—Informal request.
370—WBNY—NEW YORK CITY—200
8:00 P. M.—Imaram concert at the Roosevelt.
9:00 P. M.—Adolphe Borsche, pianist.
10:00 P. M.—May Rose Mixed Quartet.
11:00 P. M.—Club Circus dance music.
375—WFBG—ALTOONA—1160
6:00 P. M.—Stock reports and news.
6:45 P. M.—Agricultural program.
7:00 P. M.—Agricultural program.
8:00 P. M.—Remington Band.
9:00 P. M.—Troubadours.
9:30 P. M.—Harmony Twins.
10:00 P. M.—Studio program.
10:30 P. M.—"Manos."
375—WCX—NEW YORK CITY—200
9:00 P. M.—"Marriage and Divorce."
10:00 P. M.—Dance music.
10:15 P. M.—Hour of Club-Hotel.
385—WTAM—CLEVELAND—340
8:00 P. M.—Studio recital.
9:00 P. M.—Studio concerts.
10:00 P. M.—Public Auditorium program.
11:00 P. M.—Dance orchestra.
11:00 P. M.—Concert orchestra.
405—WOR—NEWARK—200
6:00 P. M.—Studio program.
9:00 P. M.—Studio Guild program.
10:00 P. M.—Studio dance program.
11:00 P. M.—Case Hagan Orchestra.
440—WJAR—PROVIDENCE—2672
10:40 P. M.—"Astronomy."
11:00 P. M.—Dance music.
12:00 M.—Jiminian Vale Orchestra.
454—WCAE—PITTSBURGH—1160
10:00 P. M.—Trade and Mark.
10:30 P. M.—Dance music.
11:30 P. M.—Marigold Orchestras.
12:00 M.—Organ recital.
422—WLW—CINCINNATI—700
7:00 P. M.—Hotel Gibson Orchestra.
10:00 P. M.—The Heermans Trio.
11:00 P. M.—Dance music.
12:00 M.—Midnight Frolic.
422—WGL—NEW YORK CITY—400
7:15 P. M.—Sales talk.
8:00 P. M.—Secret service tales.
9:00 P. M.—Male trio.
10:00 P. M.—Dance orchestra.
11:00 P. M.—Dance music.
426—WSB—ATLANTA—200
8:00 P. M.—Maxwell House.
10:45 P. M.—Atlanta club chorus.
461—WEEI—PROVIDENCE—30
9:30 P. M.—Biltmore market hour.
10:00 P. M.—Biltmore Hotel Orchestra.
461—WMAQ—CHICAGO—870
11:00 P. M.—Dance music.
492—WJZ—NEW YORK CITY—200
1:00 P. M.—Concert orchestra.
2:05 P. M.—Recipes.
2:20 P. M.—Talk.
3:30 P. M.—Health talk.
4:30 P. M.—Tea concert.
5:00 P. M.—Jerome Hamilton interview.
7:10 P. M.—Concert orchestra.
8:00 P. M.—Gilchrist Brothers.
9:00 P. M.—Instrumental solos.
10:00 P. M.—Male quartet.
11:00 P. M.—Dance orchestra.
492—WCAE—PITTSBURGH—309
6:00 P. M.—Sales talk.
8:30 P. M.—Saxophone octet.
9:00 P. M.—Trombadours.
9:30 P. M.—Doc Daugherty's Orchestra.
10:00 P. M.—Trade and Mark."
10:30 P. M.—Light opera.
11:00 P. M.—Doc Daugherty's Orchestra.
11:59 P. M.—Kinsman Inn Orchestra.
492—WFAN—PHILADELPHIA—1058
10:00 P. M.—"Trade and Mark."
11:00 P. M.—Musical program.
485—WJAR—PROVIDENCE—30
10:00 P. M.—Housewives' radio sketches.
1:05 P. M.—Studio program.
2:00 P. M.—Studio program.
3:30 P. M.—Val Gartner Orchestra.
7:30 P. M.—"U. S. Army Band.
8:00 P. M.—"Guitar of Yorker."
8:15 P. M.—Cavalier Male Quartet.
8:30 P. M.—Saxophone octet.
9:00 P. M.—Joint recital.
9:45 P. M.—Talk on "Better Business."
492—WEAF—NEW YORK CITY—500
6:00 P. M.—Aeolian soloist.
6:45 P. M.—Hazel F. Tuthill, contralto.
7:00 P. M.—Lawrence Hoffman Orchestra
8:00 P. M.—Dinner music.
11:00 P. M.—United Syncopa of America.
492—
12:55 P. M.—United States Army Band.
8:00 P. M.—"The Two-Job Wife."
8:15 P. M.—Cavaliers Male Quartette.
8:30 P. M.—Saxophone octet.
9:00 P. M.—Troubadours.
9:30 P. M.—Moment Musicale.
10:00 P. M.—Smith Brothers.
10:30 P. M.—Light Opera Company.
11:30 P. M.—Ben Bernie Orchestra.
492—WCAU—PORTLAND—120
10:00 A. M.—Housekeepers' Hour.
11:00 A. M.—Morning worship service.
3:00 P. M.—Musicale.
4:00 P. M.—Y. W. C. A. talk.
6:00 P. M.—Stocks; grain market.
7:15 P. M.—Livestock, farm feature.
7:15 P. M.—Civicscope.
8:00 P. M.—Literary talk.
8:30 P. M.—Portland Male Harmonicons
9:00 P. M.—Cabaret Classical Institute.
485—WOO—PHILADELPHIA—396
6:10 P. M.—Temple University.
9:25 P. M.—Keith's Theatre Orchestra.
9:55 P. M.—Time and weather.
11:00 P. M.—Dance music.
508—WIP—PHILADELPHIA—390
6:30 P. M.—Sports news by Alec.
7:00 P. M.—Uncle Wip's Well Club.
8:00 P. M.—Cleveland program.
11:00 P. M.—Educational program.
12:00 M.—Midnight Frolic.
508—WTAG—WORCESTER—275
6:00 P. M.—Broadcast from WJZ.
10:00 P. M.—Musical selections.
12:35 A. M.—Evening American program
508—WTAG—WORCESTER—30
10:30 A. M.—Talk to housewives.
12:30 P. M.—Market and weather report.
12:33 P. M.—"At the Piano."
1:00 P. M.—Daily news.
7:00 P. M.—Powers Cod Minors.
7:30 P. M.—Musical selections.
8:00 P. M.—Weather report.
8:01 P. M.—Musical selections.
9:00 P. M.—Symphonic octet.
9:00 P. M.—Gomery Stevens Boys.
10:00 P. M.—Musical selections.
10:00 P. M.—Smith Bros.
10:30 P. M.—Roosevelt Dance Orchestra.
11:00 P. M.—Daily news.

RADIO DIALOG

by C. WILLIAM KUDOZ

We have long wondered what type, if any of radio presentation the American public likes best. So not being bashful we decided to ask. At first we asked our friends. This was perfectly all right when we asked some of our friends individually, but when we asked two or more together the fur started to fly.

So safe in our office we ask you which type or radio feature you like best? The vaudeville at the head of our list on the coupon may mean different things to different persons. By vaudeville is meant many of the short, variety programs; programs which include dialogue; skits, songs, dramatics, ensembles and other variety acts. Goldy and Dusty, Weber and Fields, Bugs Baer, Cohen at the Radio and others of the short sketch type are also included in the vaudeville sketch. Do you like this type best? If so indicate by a number 1.

* * *

A somewhat freaky night for distance is how last night appeared to us. Fading was everywhere prevalent, but was of the slow, continual type. The signal strength was not great. WJAR, WJZ, WMCA, WSYR, KDKA, WJZ is our list. We do not remember picking up WSB and Syracuse be fore.

* * *

For a while we listened to WJAR, our first stop last night. The Fairlawn Entertainers put on an interesting, well blended vocal program as we listened to them. With the station coming in stronger than usual and with a slow fading which was not bothersome, we settled back and enjoyed this part of the evening. But as nothing a perfect, neither was the program for they had to sing "Where do you worka John." At least we think they sang it for the announcer told us that "John" would be the last number.

We made tremendous haste to turn away. Poor "Worka John" must be entirely worn out by now. But a hopeful thought strikes us, perhaps that song was the last number!

* * *

WGY was also steady, for a change. Someone who talked like a freshly imported Frenchman was telling us that "chez nous" is "at our house," and that "chez tut" or "at his house." While this was interesting we listened because of the musical inflection and pretty manner in which the Professor was speaking. It was quite charming.

Europe was well represented last night as the next stop was WLW. The coming through very well but with some overlap from the local station. An Italian singer (we presume it is Italian) was singing what sounded like a fiery war song.

* * *

As unusual, KDKA was very weak. But out of Syracuse we heard a banjo and concertina wielded by the "Harmony Boys." It seems that this is no other name than can be thought of, a couple of entertainers and a piano. Not harmony twins or boys. But while the banjo plunked and the boys did their best, WWJ, WSAI, WJZ. Perhaps we could say that the planking faded.

* * *

Earlier in the evening we listened to a period of popular music by the Jersey Jiggins. The boys played well, but despite their names we have heard them on the air unde? other auspices.

For the rest of the evening we remained tuned to the Eveready group. Our final opinion was that it is one of the best groups of entertainers on the air.

DETECTIVE FERARRI ILL AFTER FLORIDA TRIP

State Detective Joseph Ferrari, who has figured prominently in many big crime cases in Massachusetts in recent years, is back at his home in Boston, confined to bed, following an attack of acute indigestion suffered while in Jacksonville, Fla.

Ferrari went to Florida to secure the return to Massachusetts of Raymond Coleman of New Bedford, wanted in connection with a shooting affray among hi-jackers at Dartmouth. He did return, but before the officer could start north with the prisoner he was stricken. Mrs. Ferrari hastened to Jacksonville and accompanied her husband home. The prisoner was brought back by Lieutenant Clemmey of the Fall River police.

MICHAEL J. WISEMAN OF SOUTH BOSTON IS DEAD

Michael J. Wiseman of No. 328 West Third street, South Boston, for five years an engineer at the Boston Evening American building, Winthrop square, died at the City Hospital of pneumonia. He was ill only two days. He was fifty-seven years of age. A son, Frank Wiseman, was a sailor aboard the ill-fated submarine S51 and lost his life when that vessel was sunk after collision with the City of Rome. Another son, Fred, is with the United States navy in Chinese waters. A wife, eight sons and two daughters survive.

WBET, NEWEST HUB RADIO STATION, GOES "SILENT"

Unforeseen mechanical difficulties have resulted in a temporary suspension of broadcastic at Boston's newest station WBET. The station gave its initial broadcast Monday night. It was during this broadcast the mechanical difficulties were encountered. As soon as the necessary adjustments can be made the station will resume broadcasting on 384.4 meters.

ED COE
appearing personally with a special demonstration of Conn instruments, especially the new artist model Trombone.

Wednesday to Saturday
This Week
From 12 to 1:30

Ed Coe, world famed trombone vaudeville artist, formerly with Pryor's band, a capable exponent of the Pryor style of playing.

We cordially invite all interested, professionals or beginners, to these lectures and demonstrations by Mr. Coe.

CONN BAND INSTRUMENTS
16-18 Providence St.
Statler Building
Boston, Mass.

RED, ROUGH SKIN
is ugly and annoying—make your skin soft, white, lovely, by using
Resinol

EDISON TAKES A CHEW AND HITS RADIO A JOLT

By HORACE A. DUNN,
(Copyright, 1927, by International News Service)

Fort Myers, Fla., March 2.—Past his eightieth milestone in life, but still striving to turn out devices surpassing the gifts he already has given mankind, Thomas A. Edison, famous inventor, paused in his work long enough today to give his views on radio, acknowledge he chews tobacco, and predict the tailing moving picture never will replace the silent drama in the esteem of the theatre-going public.

Edison looks upon radio in its present stage, at least, with a skeptical eye. He believes its perfection will not come in the near future. It will never be a success, he says, until distortion and static are eliminated.

KEEPS 'EM HOME.

"Despite the fact that radio is far from being perfected and still in its infancy, it is a good thing for those who like it," Edison said. "It is good for young people because it is constructive and gives them something serious to think about and read about. It also tends to keep all at home and, which is a mighty hard thing to do."

He chuckled as he bit off a piece of tobacco then offered his plug to W. H. Grogan, local radio expert and officer in charge of the Fort Myers naval reserve radio station.

SEES TALKING FILMS.

"About the new talking moving pictures," he said, "it is not new. I recall my first attempts on the project fifteen years ago. We took the voice on a phonograph record and arranged the talking and "it

JACK SHARKEY NOW RULES 9-5 FAVORITE

BOSTON AMERICAN SPORTS

SPEED, ACCURACY, INTEREST — NEWS THE DAY IT HAPPENS

WEDNESDAY, MARCH 2, 1927

GENE TUNNEY
World's Heavyweight Champion

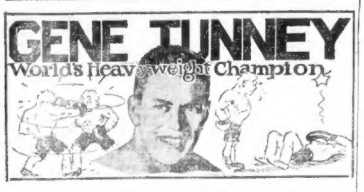

War Time Resolve Moulded the Future Career of Tunney—Determined to Be Fighter, and Now He Is

MOST of the recitals that deal with my career state that back in my boyhood I got the idea I wanted to become a world's champion, and that from that hour on I never was shaken from the idea and that my pathway led in an unbroken way from obscurity to the top of the fighting world.

But that's somewhat wrong.

Once upon a time a youngster, whose name is not known in the fore of ringdom, dealt out to me such an artistic and decisive whipping in a gymnasium which I frequented in my kid days, that I decided that as a battler with boxing gloves I was a dead and dreary fizzle.

My boyhood days were lived in the Greenwich Village section of New York. The boys who were my playmates were not worse, and no better, than the ordinary American kid. But they did like to tune up their muscles and get a lot of thrill for themselves by swinging fists at each other.

And the result was, that if any youngster wanted to belong to that particular gang, it was up to him to learn a little something about "rough-and-tumble" work or plead with his parents to move him out of the neighborhood before he was permanently crippled.

I had my first affairs in those days, the same as the other boys. And I liked it. When I grew a little older, I secured a membership in a gymnasium, as did some of the other boys who had been my pals.

PERHAPS because I concentrated more upon learning, or maybe because I had more natural ability, it was not long before I was regarded as the champion of my own crowd. And, having reached that peak, I began to look around for more worlds to conquer. Being very young, and wholly unaware of the fact that life world is full of snares and pitfalls, I made the terrible mistake of picking out a youngster named Willie Greene as a sparring companion.

And then—well, I'd like to draw the curtain over what happened. For just to think about what Willie did, still hurts. It was a long, long time before I could be convinced that Willie hadn't used crowbars and two dozen fists. But immediately after the duel was done, I became convicted that the smartest thing for me to do was to unteach my mind from any idea that I was a boxer.

Just the same I continued boxing among my own crowd, which didn't number any Willie Greens in the group.

THEN the war came. I went over on the other side with the Marines. Somebody in military authority detected with the shrewd idea that boxing was an ideal means of relaxation for the soldier boys. And like boxing became the leisure hour sport for all of us. Either as participants or spectators.

"If I live through this war, and come out of it unscripped, I'm going in for professional boxing, and if the chance ever comes to me, I'm going to win the heavyweight championship of the world."

I kept the resolve, the chance came—and today I'm champion.

(Copyright, 1927, by King Features Syndicate, Inc.)

Gene Tunney's next article will appear in Saturday's Boston Evening American.

CAN HE PLAY IT ON THE HARP?

LITTLE M'TIGUE MONEY

Jack's Advantage in Age and Weight Puts Damper on Wagering

By JACK CONWAY

New York, March 2.—Jack Sharkey today rated a 9-to-5 favorite over Joe McTigue when they [illegible] in a fifteen-round bout at Madison Square Garden tomorrow night.

[illegible] betting on the [illegible] Sharkey [illegible] Tigue [illegible] Sharkey [illegible] Tigue [illegible] Sharkey [illegible] Tigue

Ruth and Hornsby Have Made Finance as Exciting as the Game Itself

EVENING AMERICAN SPORTS

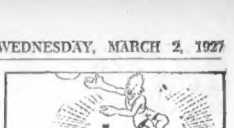

BABE RUTH SIGNS FOR $70,000

Big Bam Comes to Terms With Colonel Ruppert; Contract to Run Three Years

Babe Ruth, Unknown to Hotel Clerk, May Seek Reputation

New York, March 2 (A. P.)—Babe Ruth's fame apparently hadn't reached the ears of a New York hotel clerk this morning when the Yankee hitter telephoned to make a reservation.

"I don't get you," the clerk replied after the Babe had given his name three times in booming tones.

"BABE RUTH," — the big fellow spelled it out.

"Oh, you mean the baseball player!"

"Yes, yes, that's me." And Babe got his reservation, remarking:

"It looks as though I'd better go out and get a reputation."

Continued from First Page

Ruppert and the terms have been discussed.

"I believe I have five good years left in baseball," said the Yankee slugger. "Furthermore, I'm out to make another picture next year a one-year contract will not suit me. I'll be asserted in my heart that I can deliver more than a one-year concern that will enable me to make more than a couple of pictures. I could get in my spare time. I made $75,000 in the picture, 'Home.'

"I believe I have five good years left in baseball," said the Yankee slugger. "Furthermore, I'm out to make another picture next year a one-year contract will not suit me. I'll be asserted in my heart that I can deliver more than a one-year concern that will enable me to make more than a couple of pictures. I could get in my spare time. I made $75,000 in the picture, 'Home.'

"I'm Worth $100,000," Said the Bambino

New York, March 2 (A.P.)—During his 271 pounds humbly and penitently before the baseball commissioner on his $70,000 salary demand, Babe Ruth came home to New York to-day.

"My salary proposition shall be where it did it was a matter of terms to Colonel Ruppert," the Babe explained. "I had been what the owner knew reluctant to ask for an increase, first on the ground that I had been a member of the team and a citizen of this town. Also because—

"It's a business matter. I'm almost five years old in baseball, to be reasonable I must be a business proposition as well as a player. I'm worth $100,000 to anybody that will pay me that much, and I will stay with my club if they will pay me what I'm worth. I'm not asking for a contract calling for $100,000 a year, but I will not play baseball for nothing. I'm not a baseball player for the love of baseball. I'm a baseball player because baseball is my business, and baseball pays me for my services. I'm not a baseball player because baseball is baseball, but because baseball is baseball."

Ruppert said the conference was entirely satisfactory and that Ruth had signed a contract calling for $70,000 for two years.

Ruth said that the club owners had been very fair with him and that he was glad to get back with the Yankees.

"I'm glad to get back with the American League champions," he said, "but the real reason I'm glad to get back is because I'm with the kind of opposition that makes a ball player do his best. Those Athletics and Senators rejuvenated me. I'm glad to get back with the American League champions," he said, "but the real reason I'm glad to get back is because I'm with the kind of opposition that makes a ball player do his best. Those Athletics and Senators rejuvenated me. I'm glad to get back with the American League champions," he said, "but the real reason I'm glad to get back is because I'm with the kind of opposition that makes a ball player do his best. Those Athletics and Senators rejuvenated me.

"

After Hearing Sharkey We Understand the Term 'Confidence Man'

EVENING AMERICAN SPORTS

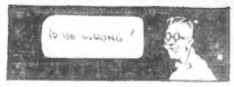

MISS SEARS IS SQUASH WINNER

Four Players Win Their Way to the Fourth Round at Union Boat Club

By GEORGE W. GRIMM

Miss Eleonora Sears, Mrs. Homer Albers, Miss Marion Morss and Mrs. Lothrop Withington, all of the Union Boat Club, and Miss Aurine Boyden of the Boston Athletic Association won their way into the fourth round of the Massachusetts State women's squash racquet championship at the Union Boat Club today.

Miss Sears lost the first set of her match to Miss Louise Waterman, 16-17, a brilliant exhibition. Eleonora Sears, however, came back and showed her class by taking the following two sets and match, 15-12, 15-5.

Miss Priscilla Waterman was then buffed off as a contender in the fifth play by Miss Marion Morss of the Union Boat Club. Miss Morss won in two straight sets, 15-12, 15-10.

Mrs. Moses Williams, one of the entries from Dedham, was eliminated by Mrs. Lothrop Withington. The wife of the former Harvard athlete won in two sets, 15—8, 15—9. Miss Aurine Boyden of the Unicorn outfit had an easy time disposing of Miss Ethel Morse, winning the first 15—0, 15—4.

WOMEN'S STATE CHAMPIONSHIP—THIRD ROUND.

Mrs. Homer Tiber, Union Boat Club, defeated Mrs. Arthur Dupee, Union Boat Club, 18—14, 15—9; Miss Eleonora Sears, Union Boat Club, defeated Miss Louise Waterman, 16—17, 15—12, 15—5; Miss Marion Morss, Union Boat Club, defeated Miss Priscilla Waterman, 15—12, 15—10; Mrs. Moses Williams, Dedham, defeated Mrs. Lothrop Withington, Union Boat Club, 15—8, 15—9; Miss Aurine Boyden, B. A. A., defeated Miss Ethel Morse, Union Boat Club, 15—0, 15—4.

VETERAN HARVARD BATTERY STARTS WORK

HENRY CHAUNCEY FRANK CUTTS

Star battery of last year's Harvard nine is already hard at work in the cage at Soldiers Field preparing for another strenuous campaign.

COLD WEATHER HALTS BRAVES' PRACTICE

By NICK FLATLEY

St. Petersburg, Fla., March 2.—The regular practice of the Braves scheduled for this morning had to be called off because of cold weather and a raw wind, and it is likely that the practice game carded for this afternoon will also be postponed.

The squad was to have been divided into two teams, and a stirring game was to have pitted the young men with their first real competition. Some left-hoss farmers were slated to work a brace of innings apiece and have their first chance to exercise their curves and cut ones.

There will be similar conditions tomorrow and Friday, weather permitting, to get ready for the opening game session at Tampa on Saturday. The prospective heroes have been sweating their heads and pounds off down here, and need a dash of sunshine to keep the training stuff from getting monotonous.

READY TO CUT LOOSE.

The infielders and outfielders haven't had much real exercise, but they have boiled all the soreness out of their arms and legs and will be ready to cut loose by the time the week end rolls along. Nobody will be permitted to take any wild chances, however.

Manager Barnes thinks his team is shaping up wonderfully and he is mighty careful with every player, even the kids. He had bright hopes last season, which were wrecked when the club fell apart after a brilliant Florida campaign. David intends to save the brilliance this year for Boston.

Jennings, Edwards, Wertz, Gowdy, Hearn and Mills were in the morning experience this afternoon, with the rest of the reserves drifting in the same stunt, tomorrow. These young gazers give the manager his best chance to get a line on new material, and after Sunday he will be mighty busy indeed for them.

There is hardly a day on the training route the last end of the month that doesn't see exhibition contests scheduled. It's a busy week, and almost everybody will get a good workout.

Principal interest here just now is in the scrap for second base. Little Hornsby Taormina and little Walter Gautreau are having a merry time there. Eddie Moore is working out at third and takes so naturally to the spot that he will be kept there, if either of the mites gets can show big league class.

If either of the little chaps come through Andy High would be out of a regular job. But he would be held as a pinch hitter and utility man, and there are very few players in sight, who could fill the role so well. Andy is a good fielder, but Moore has the ear-marks of a regular.

FIRST CASUALTY.

The first casualty of the season was reported yesterday when Johnny Cooney discovered, via the X-ray, that he had a broken bone on his right elbow. He fractured the bone with a curve, and the old souper had a jumping toothache, so to speak.

The plates showed a chipped bone, and now Johnny is heading for Chicago, where Dr. Philip Kreuscher will operate, and remove the chip. The same method performed on Urban Faber of the White Sox and Charlie Robertson, now a Brave, and both tunnelings were successful.

It is a simple operation, and Cooney will be able to try pitching again inside of a month. Local physicians have figured that the chip hit a nerve whenever Cooney put all he had on a thrown ball, and the bumping kept his arm constantly sore.

SPORTS

By NICK FLATLEY

Kids Puzzle Vets
Want Big Money
Smith an Example
Turned Down $6000
Golf Expensive
Pros Lose Money

KIDS WANT MORE THAN STARS USED TO GET

ST. PETERSBURG, Fla., March 2.—The old-time ball players cannot understand the attitude of the modern holdout. The kids of today, without experience and not good enough oftentimes for a Class D club, want more money than the stars used to get when they were great in the bygone years.

The case of Bobby Smith of the Braves is a fine example. Three years ago Bobby was an infielder about to pass out of the big show. He did not have the stuff that a grounder rabber needs in the large scramble. He did have a wonderful arm, so the Braves decided to see what he might do as a pitcher.

Nick Flatley

Bobby caught on late in the year and won a few ball games. He was signed as a chucker in 1926 and was pretty good. He did not set the league on fire by any manner of means. He was offered a raise of something like $1,000. His contract called for more than $6,000 for a six months' job. Not bad for a youth just catching on in the best pitching circles.

But he turns it down haughtily and fails to appear at the Spring camp. He probably will show up eventually, but his holding out shows that he thought there was a chance to get a larger raise.

That makes the old-timers laugh. Manager Bancroft, for instance, drew down $2,600 the year he was the fielding sensation of the National League, the year his playing hauled the Philadelphia Nationals into a pennant.

Dick Rudolph collected something around $3,500 for the season that saw the Braves sail to glory in 1914. Hugh Duffy, who built up the greatest batting record of the ages, never drew down more than $2,600 in a brilliant career. He tried to hold out once for $3,000 after a hitting year of .435 and the magnates laughed at him. So he had to come back.

Baseball times have changed. Nowadays a fairly promising college boy gets more for merely signing a contract than the heroes used to over a tough season.

GOLF PROS FIND MONEY SCARCE IN SOUTH

The first two journeying golfers in the South is not all filet mignons and cream puffs. It looks the boys who chase the money pipers plenty to fill father and son, and the collecting, save for a small few, is not so good. Mike Brady, who used to be at Oakley, can swap shots with any of them. He has taken boat for the National Open.

He's pretty much on his best game right now. We watched him play four holes at Dunedin the other day, and he reeled off two birdies and a pair of aces. Mike has been in all the big Southern tournaments and has climbed into the money in most of them. Yet he admits he's some $2,000 behind on the excursion.

One or two golfers hit a winning streak annually and come out on top. Bobby Cruickshank and Bill Melhorn will make pretty good stakes this Winter, but most of the gang will have the opportunity for sad reflection when they look over the check stubs.

The big purses attract players from all corners of the lot. Where a hundred pay only two can get enough prize cash to make it worth while.

The other 98 per cent. get the exercise. Stars like Hagen can demand guarantees. But the stars are few.

The sensible pro golfer gets himself a job at a southern course for the Winter. Then he can play the tournaments and have something coming to him. Joe Stefa of Nashua, who will be at the North Shore Club this Summer, does very well at Pasadena here. He knows his onions.

Whoops of The Tribe

JACK KNIGHT, who was formerly with the Phillies, has been changed from an overhand pitcher by Dick Rudolph and threatens to make a regular job for himself. He was originally an overhand hurler, but was shifted around when he joined the Phils.

* * *

Joe Genewich is showing his usual brand of speed and should get going this week, as he has worked only twice. He finished the training grind in mid-season form.

* * *

Big Jacques Fournier gives the natives a treat every day, busting the ball out of the park. He has the range of the right field fence perf, and drops three or four in the street every session.

Baseball Starts at Boston Univ.

Boston University battery candidates will report at the St. Botolph street gymnasium this afternoon. Foreign men are expected to answer the first call.

Coach Gaw and Captain Ken MacDonald are enthusiastic over the possibilities of the team. There are veterans at hand for every position on the nine. In addition there is plenty of promising new material.

The veterans will have to fight for their jobs. There are four freshmen twirlers of considerable ability.

HARVARD BOXERS WILL FIGHT TECH MARCH 26

Arrangements are being made for the Harvard boxing team to clash with M. I. T. March 26 at the Hemenway gymnasium.

The annual Harvard boxing tournament will be held at Hemenway gym during the week of April 2.

MICKEY TO MIX WITH SCOT

Glasgow, Scotland, March 2 (A.P.).—Glasgow probably will be the scene of the fight between Tommy Milligan, European middleweight champion, and Mickey Walker, middleweight champion of the world, which Charles B. Cochran has arranged for the coming Summer. The fight will certainly be in Scotland, as Mr. Cochran has found it impossible to secure a large hall in London for that time and Glasgow hopes to get the bout.

The purse is said to be substantial, but not extravagant. Milligan is Scotch and the fight would be a big drawing card.

Mr. Boston Talks with Mr. Sharkey

NEW YORK, March 2.—"Oh, what a headache." There was a ring of sincerity in Mr. Boston's tone as he ordered up a flock of Seidlitz at one of Broadway's drug store bars today.

"The headache that Babe Ruth has given Jake Rupert hasn't got anything on the one the night clubs handed me," resumed the veteran. "I guess the stuff they serve up nowadays is the cause of it all. Why when I was a young fellow I could stay out every night for a week and still step 100 yards inside of 11 seconds.

Mr. Boston

"I want to tell the folks back home that the story about the curfew having put out all the bright lights over here in the w e l l known baloney. They are still using the cash customers rough in more ways than one at the night clubs and making them like it. So as to furnish an excuse for filing an expense account when I get back home, I'm going to slip you the dope on the Sharkey-McTigue bout as I found it.

One thing you can be dead sure of and that is Sharkey's confidence. I met Mrs. Sharkey and her celebrated husband as they were buying a couple of tickets for a show. "How about your fight with McTigue?" I asked Jack. "All I am worrying about in regard to the bout," replied Jack, "is that Mike may die or get sick or something before Thursday night. You know he is a pretty old fellow and might meet with some mishap."

"Do you think McTigue has a chance to knock you out as he did Berlenbach," I queried. "He will throw his arm out if he tries to lip me over with right handers," shot back Sharkey. "Have you ever noticed anybody pushing me on the chin with rights?"

"AFTER McTigue; what then?" I asked, most innocently. "They can then bring on Maloney. I have beaten Jim twice and am prepared to do so again. They say Maloney has improved. But what about myself? Don't you think that beating Wills, Godfrey, Riverbert, McCarthy, Huffman and Solomon has speeded up my fighting?

"Don't care ho much Maloney I told Jack that Maloney served in the army and that the doughboys believe they can always sock the sailors around. "Well, after I got through with Maloney the last time he dived for fish," was the quick retort.

TEX RICKARD happened along at his point—"Hello, Sharkey," said Tex. Rickard must have heard some of the previous conversation. "You and Maloney had better give some attention to Paolino," said Rickard. "He is a real fighter, a big powerful fellow with a terrific wallop. I am trying to match Maloney with him for a March 25 date, but Dan Carroll says the Spaniard must first get a reputation.

"I'll accommodate you and fight Paolino after I get through with McTigue," said Sharkey—"All I ask of you is that you like Maloney up for me."

"The Maloney-Sharkey bout will go in at the Yankee Stadium about May 23 if you beat McTigue," asserted Tex—**"I think you will take Rowld Michael, but remember that fights are won in the ring and not on street corners. See you Thursday night."**

Sharkey soon disappeared into a Broadway theatre.

J. C.

Inside Golf

By CHESTER HORTON

You never swing intentionally to take a divot because doing so invariably causes the clubhead to take too much turf. If you look at the ball and aim to hit at about the spot where the ball meets the ground your clubhead will automatically take a divot just in front of where the ball rests. If you try intentionally to take a divot your clubhead will usually bite into the ground just back of where the ball rests. It does that because, thinking you must be sure to take turf, you lean forward just slightly with the body, or you reach downward with the arms instead of just swinging them, as you should. The whole line with any shot is to throw the clubhead into the ball and clear through it. Beyond that you needn't think of anything so far as taking the divot is concerned.

(Copyright, John F. Dille Co.)

Why Does

a razor pull? A dull blade. Only a super-keen blade gives a super-shave. The Valet AutoStrop Razor is the only razor that gives you a super-keen edge for every shave. $1 up to $25.

Valet Auto-Strop Razor

—Sharpens Itself

HOTELS RESTAURANTS COFFEE SHOPS **WHERE TO DINE** CAFES CAFETERIAS TEA ROOMS **DINE AND DANCE**

Dine at

DINE'S SEA GRILL

Lobsters — Steaks — Chops

Open Till 1 A. M.—Open Sundays

272 Boylston St. 51 Providence St.

BOSTON, MASS.

ELKS HOTEL SPANISH ROOM CAFETERIA

BEGINNING AGB WEDNESDAY

We will serve Lenten Specials throughout this period in addition to our Regular Daily Menu.

OPEN 7 A. M. TILL MIDNIGHT

OLYMPIA CAFE

51 Stuart St.

A Real European Spot

Boston's Finest Greek and American Restaurant

Free women's Rooms JOHN D. COCONIS, Mgr.

THE BARN CAFE

336 NEWBURY ST.

Dine & Dance

Special Dinner $1.50

The Smartest Place to Go After the Theatre. Jamie Johnston's Music

"Fern Wants to See You"

Dine and Dance at the NEW ST. REGIS HOTEL

Special Noonday Luncheon 50c

25 Essex St.

Come Bathe in the Sunshine and Goodfellowship. Dancing Until 2 A.M.

PALACE CAFE

941 Tremont St.

DINE AND DANCE

From 6 P. M. to 1 A. M.

No Cover Charge

Try Our 50c Luncheon

"Any End in the House" Sale Suit to Your Measure $12.75

I have three thousand ends of suitings piled up in my new store at old location, 281 Washington St., embracing Tweeds, Worsteds, Cheviots and Fancy Novelties of all descriptions, absolutely all wool and all worsted fabrics. I show a beautiful range of these in my window, starting today. Come in, make your selection and let the cutter measure you.

Suit to Order $12.75

(The above sale includes everything in stock of which we are down to one or two suit lengths, blues and black included.)

Scotch Worsted and Irish Tweed Ready to Wear Suits all sizes, made up during the dull season to keep help going.

Ready to Wear Out $10.00

My headquarters in Rhode Island is located at 78 Dorrance St. This sale is on in Providence as well.

Uncalled for Trousers as low as $2.25
Uncalled for Vests as low as 50c

Mitchell The Tailor

Open Evenings

281 Washington St. Opp. Water St.

Mail Providence Address 78 Dorrance St.

BETTY ALDEN'S COMMENT ON MANY SOCIETY ACTIVITIES

John H. Moller as toreador with Vere Stearns as senorita; Eugenia Frothingham as "Mist-Maiden," Sylvia Shippen and Richard Loud as Princes of the Tower, and Nancy Morison as Russian dancer, at Copley Society's costume party.

Boston Evening American Staff Photo

THERE ARE COSTUME PARTIES AND COSTUME PARTIES, of course, but for variety and beauty, originality and authenticity in fancy dress it takes an organization like the Copley Society to stage the superlative in perfect costume party of the entire Winter. Ernest Hedley Aldrich, the Society's august president in his Knickerbocker suit of deep pile velvet, to the sprightliest maiden in any ballroom in costume was meticulously thought out and picturesquely expressed. Quite the Grande Dame of them all was Mrs. John Chipman Gray, in rich lilac taffetas of the Jenny Lind mode.

HERS WAS A COSTUME PERFECT IN EVERY DETAIL. The off the-shoulder bodice had a berthe of lovely ivory lace and there was a cascade of lace on the trained skirt. Mrs. Gray wore a braided hair bracelet with antique gold clasps and eardrops to match. Dr. Calvin Gates Page was the dandy of a century ago, with white breeches and spike-tailed coat, and the topper considered "the thing" for the well dressed gentleman of that period. Winthrop Allen went back even further for the inspiration for his outfit. He wore the rich brocade and powdered wig that Americans forever associate with their famous George, of the time when men's raiment could be as gorgeous as the individual desired.

WHAT COSTUME PARTY BUT HAS ITS DUTCH MAIDEN? Mrs. Joseph Courtney's lace headdress and velvet bodice, her quilted skirt and golden braids were the typical thing from the land of the tulips and the cheeses. Miss Nellie Thompson, with her flair for the picturesque, wore gleaming Liberty satins of aquamarine hue sometimes with tulle and fashioned into early English lines, a stately creation quite in keeping with her leadership in Copley Society ceremonials. F. Lyman Clark was a Moorish gentleman and Leighton Rollins a Rajah.

MR. ROLLINS WAS IN EVERY WAY THE INDIAN RAJAH of fabulous wealth from the tip of his plumed and jeweled turban to the tips of his beaded shoes. A coat of bright rose silk richly printed in gold was East Indian as could be. Miss Sylvia Shippen in doublet and pinned cap, and Richard Loud in a matching costume, might have been the Princes in the Tower, stepped down from their frames to dance gally through Shrove Tuesday evening. Mr. and Mrs. Lothrop Stoddard wore costumes that were picturesque and authentic, of course, as is to be expected when such an authority as Mr. Stoddard has the designing in hand.

MRS. STODDARD'S GOSSAMER MANTILLA of sheerest Spanish lace was very lovely as she wore it over a high comb and draping a gown of crystal white satin embroidered in glistening sequins. Mr. Stoddard was a Bedouin chief, with jeweled turban and endless robes of white. Miss Nancy Vose wore the robes of a Chinese maiden, some treasure trove collected by Miss Vose herself during a world tour. They were of brightest orange satin and matched exactly her tiny satin shoes.

I DARE SAY IN THE ENTIRE COMPANY there was no more perfect costume on a more charming wearer than that of Miss Katharine Warren, a lovely New Yorker now in town to do a series of readings. She is the daughter of Mrs. Frank Warren of New York and Monroe, Me., and has many warm admirers hereabouts. Last evening she was an exquisite French Marquise in shell pink satin. Her white wig, built high, was a soft frame for her lovely face, and true to her characterization, she fairly glistened with jewels.

MISS EUGENIA FROTHINGHAM, AS A MIST MAIDEN, in swirling sea green tulle, did a dance that won high approval. Miss Frothingham is a daughter of the Langdon Frothinghams and a debutante of the Winter just ending. Of course Old Castile inspired many youths and maidens to array themselves gorgeously. Miss Vere Stearns was as charming a senorita as ever clicked a provocative heel or caught a rose behind her pretty ear. She wore the sailor-like Toreador hat, and her gown was of black velvet and gold tinsel. John H. Moller was an effective Toreador.

MISS ZOE SHIPPEN'S ANDALUSIAN COSTUME was a lovely confection of silken shawl with deep fringes coquettishly caught on one shoulder in the way a Spanish maiden does so perfectly. Miss Virginia Hayden wore an Oriental creation of silver encrusted with brilliants, and her sister, Miss Jessie Hayden, was a Snow Maiden, all soft downy feathers on cloth of silver. Mrs. Horace Morison was Spanish, with elaborately carved comb and fringed shawl. Young Mr. Colin Campbell wore the tartan of his clan, a handsome dark green plaid having a thread of white. He was a true Highland laddie.

MISS NANCY MORISON WORE A MARVELLOUSLY STITCHED and beaded costume, more than a century old, brought from Ukrainia in which to do a Russian dance. It had long Russian boots of bright scarlet leather, and the cross-stitch design of the gown was principally in the same bright crimson. Pleasant earrings and countless strands of bright-tinted beads gave a barbaric note. Miss Margaret Coburn, who accompanied Miss Morison, was in Rumanian peasant costume, picturesquely colorful. Langdon Mathews did a futurist dance in a futurist costume, and both expressed the modern spirit of jazz to the last syncopation.

Betty Alden

"SIMON CALLED PETER" GOES ON IN SOMERVILLE

Despite the strong opposition of clergy and civic leaders in Somerville, the play "Simon Called Peter" will be continued at the Somerville Theatre for the remainder of the week. When the opposition to the show reached its zenith, it was reported that the management intended discontinuing the show. This report was without foundation.

FUND RAISED FOR ORGAN PLAYER GOES TO FAMILY

Judge Morton, in equity motion session of Superior Court, ordered a fund of $4,290.76 raised by subscription at the Arlington Street Church for George W. Sumner, former organist, shall be turned over to Amos Little as trustee, for the use of Mrs. Viola Sumner and Miss Margaret Sumner of Orr's Island, Me., widow and daughter of Mr. Sumner.

399,121 SPLIT CONTROL OF PHONE STOCK

New York, March 2 (A.P.)—Ownership of the American Telephone & Telegraph Company is so widely distributed that no individual or small group has a controlling interest in the company whose stockholders numbered 399,121 at the end of 1926, says President Walter Gifford in his annual report made public today.

The average number of shares held per stockholder is now 26.5 and no stockholder owns as much as 1 per cent. of the total stock outstanding.

The report shows that the investment of the company with its associated companies increased over $318,000,000 during the year and total assets are now over $3,356,000,000. Net earnings for 1926 were $204,850,000.

During 1926 there were 181,000 telephones added to the number owned and operated by the system.

Tiny tots enjoy a car. Buy one for your family now. Look in Classified Ads and make your choice. Classification 130.

ELEVATOR MAN PROMISED ALL SEARLES' CASH

New York, March 2 (A.P.)—Angelo Milton Ellison, former elevator operator, testified in court today that the late Edward F. Searles, Methuen, Mass., recluse, promised to leave him his entire estate, estimated at between $15,000,000 and $20,000,000.

When Searles died in 1920 Ellison was cut off with $10,000 and the residuary estate was left to Arthur T. Walker, Searles' secretary.

"My boy," Ellison quoted Searles as having said one day when he was not feeling well, "I may kick off any day. I want you to know that if anything happens to me you will be my heir. My boy, you have been a true and affectionate son to me. I will leave all my estate to you."

Ellison is suing Walker and Lewis L. Delafield, who drew the Searles will, charging undue influence.

The former elevator operator testified he told Walker about Searles alleged promise and Walker said "Yes, that is true. I know all about it."

Good men are hard to find. Employers constantly look for trained men to fill big jobs through the Help Wanted Columns of the Classified Ads. Classification 53.

Maurice Hats

STYLE WITHOUT EXTRAVAGANCE

Next to A. Stowell's 16-18 Winter St. Don't Forget Number

$4.98

When You See These Exceptional Values—You'll Agree They Are Worth Much More!

THURSDAY

YOUTHFUL HATS *for* MATRONS

IN LARGE HEAD SIZES

$4.98

EVERY NEW MODEL and COLOR

In Straw and Bengaline

Regular $7.50 quality

DON'T FAIL TO SEE OUR WINDOW DISPLAY!

ANNOUNCEMENT

H. & A. Selmer INC.

PARIS, FRANCE

ANNOUNCES exclusive New England distribution of its famous Woodwinds and Saxophones

TO

CONN BOSTON CO.

EVERYTHING FOR BAND AND ORCHESTRA

STATLER BUILDING

Stores 16 and 18 PROVIDENCE ST.

STREET FLOOR

Conn Selmer Leedy Paramount Ludwig

Free Catalog on Request

Ask Rudy Weidoeft—he knows

ANNOUNCEMENT

to the motoring public

The American Oil Company of Massachusetts, distributors of the Petrol Super-Gasoline and Motor Oils, is co-operating with the Boston Automobile Club of the American Automobile Association in its campaign for accident prevention and safety on the highways.

In its desire to assist the club to increase its membership, save human lives and lessen accidents through its safety campaign, the Petrol organization at the filling stations and garages listed below, is effecting a liberal discount plan on Petrol products to the members of the Boston Automobile Club having yard cards and discount coupon books.

Members may obtain discount coupon books at the new Club headquarters, Hotel Statler, 53 Columbus Avenue, Boston. Listen to the Boston Automobile Club safety talks every night over Stations WEEI, WNAC and WBET.

ALLSTON
Three Fords Garage, 1286 Cambridge St.

ARLINGTON
Petrol Station No. 2, 1116 Mass. Ave.

BELMONT
Petrol Station No. 3, Belmont St., Cor. Arlington.

BOSTON
J. H. Mackinnon Garage, 100 Mass. Ave., Cor. Newbury St.

BRIGHTON
J. H. Sidney Garage, Market St.

BROOKLINE
Winslow Place Garage, Webster Place, Brookline Village.

CAMBRIDGE
1 Avalon Garage, 141 Broadway St.
2 Baldwin Garage, 22 Baldwin St.
3 Cambridge Exide Battery Service, Mass. Ave., Cor. Green St.
4 Cambridge Vulcanizing Co., Pleasant St.
5 Charles River Garage, 213 Mt. Auburn St.
6 Cogswell Ave. Garage, Cogswell Ave., North Cambridge
7 D. & D. Garage, Prospect St., Cor. Hampshire St.
8 E. J. Doran, Rindge Ave., Cor. Massachusetts Ave.
9 Ellery Garage, 418 Broadway
10 A. E. Kennedy Garage, 2358 Concord Ave.
11 Maguire's Garage, Bay St.
12 Petrol Station No. 5, Lechmere Square
13 Petrol Station No. 15, Brattle Square
14 Parry's Garage, Mt. Pleasant St.
15 Porter Station Garage Porter Square

DORCHESTER
1 S. W. Chamberlain, 50 Mt. Vernon St.
2 Petrol Station No. 4, 1160 Dorchester Ave.

CHARLESTOWN
Petrol Station No. 9, 85 Chelsea St.

EVERETT
Bowers Auto Station, Revere Beach Pkwy. & Second St.

HULL
Hull Garage
Wheeler's Pemberton Garage

JAMAICA PLAIN
John F. Goodrich Garage, 7 Chantry Pl., Eliot Square

LEXINGTON
Country Side, Inc. Woburn & Lowell Sts.
Rees Low Filling Station, 35 Mass. Ave.

MEDFORD & MALDEN
Petrol Station No. 8, Fellsway West & Salem St.

MELROSE
Melrose Hardware Co., 1 Bird St.

ROSLINDALE
Petrol Station No. 7, Belgrade Ave., Cor. Florham St.

ROXBURY
Colman's Parlor Hill Garage, 40 Zeneise St.

STONEHAM
Petrol Station No. 2, 314 Main St.

WALTHAM
Wellman Garage, 870 Main St.

WATERTOWN
H. J. McDonald, 56 Arsenal St.
Orchard Filling Station, Waverly Ave. & Orchard St.
Watertown Sq. Garage, 83 Galen St.

WINCHESTER
Kimball & Farr, 751 Main St.
Winchester Sales Co., 422 Main St.

AMERICAN OIL COMPANY

Rindge Ave., Cambridge Porter 1800

Jordan Marsh Company

Dance to these

New Records

Victor Records

	No.	Price
Hush-a-Bye *(Waltz)* Jean Goldkette and his Orchestra	20270	75c
Idolizing *(Fox Trot)* Jean Goldkette and his Orchestra		
Thinking of You *(Fox Trot)* George Olsen and his Music	20394	75c
When I First Met Mary *(Fox Trot)* Ben Pollack and his Californians		
My Baby Knows How *(Fox Trot)* Coon Sanders Orchestra	20390	75c
Brainstorm *(Fox Trot)* Coon Sanders Orchestra		

Brunswick Records

I Know That You Know *(Fox Trot)* Phil Ohman and Victor Arden with their Orchestra	3410	75c
One Alone *(Fox Trot)* Phil Ohman and Victor Arden with their Orchestra		
Who'll Be the One *(Fox Trot)* Ben Bernie and his Orchestra	3402	75c
Lonely Eyes *(Fox Trot)* Ben Bernie and his Orchestra		
Do-Do-Do *(Fox Trot)* Phil Ohman and Victor Arden with their Orchestra	3377	75c
Clap Yo' Hands *(Fox Trot)* Phil Ohman and Victor Arden with their Orchestra		

Popular Numbers in Sheet Music at 29c each

Idolizing
Take In the Sun, Hang Out the Moon
I'm Looking Over a Four-Leaf Clover
You Went Away Too Far and Stayed Away Too Long
Lane in Spain
High, High, High Up in the Hills
Scatter Your Smiles
Forgive Me
Blame It on the Waltz
Sunday
Thinking of You
Calling
Dreamy Amazon

Irving Berlin's Latest Songs

Blue Skies 30c
What Does It Matter? 30c

Hits from the Shows at 30c each

Little White House ..... *(Honeymoon Lane)*
Cross Your Heart ..... *(Queen High)*
I Know That You Know ..... *(Oh, Please)*
Wear Your Sunday Smile ..... *(Judy)*
You Will, Won't You ..... *(Criss Cross)*
Clap Your Hands ..... *(Oh Kay)*
Can't Get Over a Boy Like You ..... *(Lemaire's Affairs)*
If You're in Love You'll Waltz ..... *(Rio Rita)*
All Alone Monday ..... *(Ramblers)*
Who Do You Love ..... *(Earl Carroll's Vanities)*
Who ..... *(Sunny)*
Lucky Day ..... *(Scandals)*
Black Bottom ..... *(Scandals)*

SECOND FLOOR, ANNEX

The HOLLYWOOD GIRL

by BEATRICE BURTON
Author of "The LOVE WRECKER"

Adventures of a Girl From New England in the Movie Colony

READ THIS FIRST

BOBBIE RANSOM, Dedham school teacher of 23, is movie mad. For years she has been dreaming of going to Hollywood to break into pictures.

Her father and her maiden AUNT GERTRUDE refuse to lend her a cent to go to Hollywood. So does ANDREW JERROLD, who is in love with her and wants to marry her.

Then, a certain MRS. BURRAGE ordered to California for the Winter, wants a teacher to go with her to take care of her little girl, Jean. Bobbie accepts the place when she hears that Hollywood is the place where she is going to spend the Winter.

The day before she and Mrs. Burrage are to leave a telephone message comes from Mrs. Burrage. Aunt Gertrude takes it, and comes back to Bobbie, who is packing her trunks. Mrs. Burrage has changed her mind and is not going to Hollywood, after all.

After hearing the bad news, Bobbie happens to bump into MRS. PARKINS, a pretty well-to-do widow with whom her father is in love. Mrs. Parkins lends Bobbie the money.

Aunt Gertrude tells him who lent Bobbie the money. Aunt Gertrude has no use for the Widow Parkins, and is glad of a chance to turn Mr. Ransom against her.

On a sunny afternoon Bobbie, thrilled to the ends of her toes, arrives in Hollywood and taxis to an address where rooms to rent with "kitchen privileges" have been advertised.

(NOW GO ON WITH THE STORY)

CHAPTER VII.

"I came about a room to rent."

"It's up here," she said, "at the head of the stairs. Come right along."

There was a [illegible]

It was large and spacious and white paint. In all of its shining square-paned windows were clean white curtains, and before it stretched a smooth green lawn, bordered by [illegible]

[illegible] a short [illegible] the door.

It was [illegible]

So were [illegible]

Windows and [illegible]

Housewives and [illegible]

seemed to have [illegible]

stage of [illegible]

less as [illegible]

ensemble.

[illegible]

folded newspaper [illegible]

were clean, and to be sure to peep through the [illegible]

[illegible]

[illegible]

[

Magazine Page

High-Speed Motion Pictures

MOTION pictures at the rate of 300 a second have been taken by a French inventor with a new device which is able to record the flight of a shell from a gun. The apparatus will be developed to a speed of 600 images a second.

Mid-week Cleanup Is Practical Thing for Kitchen

"You Said It, Marceline!" -:- On "Possessor of Charm" -:- By Marceline d'Alroy

WHAT IS A GIRL WITH CHARM?
HAVING CHARM IS LIKE BEING ABLE TO SWIM!
IF A GIRL WITH CHARM GETS INTO HOT WATER—SHE WILL GET OUT GRACEFULLY
SHE WHO HAS CHARM MAKES LIFE EASY FOR HERSELF AND OTHERS

CHARM is an ASSET. It is like being able to SWIM. By just having one HAS that KNACK one does not HAVE to speak once a WHOLE LIFE in the

STILL, if a girl has CHARM and gets into HOT WATER she will ALWAYS GET OUT gracefully. USUALLY she will be HELPED. Both IN—and OUT

she who has CHARM makes it LIFE EASY FOR HERSELF AND OTHERS

Are You in Sugar-Burner Class?

By Chas. A. L. Reed, M. D

Wiseacre Invented Marriage

By WINIFRED BLACK

Household Hints

Helping Hand Appeals

MRS. T. A., mother of ten children, would appreciate

Correct Manners

By Mrs. Cornelius Beekman

(Mrs. Beekman will be glad to answer questions on etiquette submitted by readers.)

Shopping with Priscilla Price

She finds the unusual and tells of good values

FLOWERS THAT BLOOM IRA-LA

IN THE SPRING on

HOW MANY

ANOTHER EXTRAVAGANCE

ALSO FOR 50c

STEP FAST

"SOME GLOVES,"

EVERYONE LOVES

IF YOU LIKE

THE YOUNGEST AND OLDEST

METAL BOOK ENDS in

EVER HEAR of an electric bed lamp for $1.00?

MARTHA WILL ANNIHILATE

EQUALLY SURPRISING

AND FERN STANDS

FOR CHIZZLY MORNINGS

WHETHER IT'S VIOLETS OR ELECTRIC

Priscilla Price

I USE THE WHERE-CAN I-BUY SERVICE

Makes Smart Table Cover from Old Faded Shawl!

CALL LIBERTY 4000

The Where-Can-I-Buy Service

The Where-Can-I-Buy Service

Boston Evening American
8 Winthrop Sq., Boston

Diamond Dyes
Be it NEW for 15 cts!

The comfort of your guest

Sweetheart's invitingly oval cake—wholesome creamy white that can be had only by making it of best materials. Gratifying with its rich lather in any water—and its dainty fragrance leaves a sense of well-being.

Low-priced—at your grocer's

SWEETHEART TOILET SOAP IT LATHERS

Boston Evening American Pattern Coupon

IMPORTANT—Be sure you state what size and color you want. Write name and address plainly.

Pattern No. _____
Size _____
Name _____
Street _____
City _____
State _____

Print CAREFULLY and mail (inclosing 12 cents—stamps or coin) to Boston Evening American Pattern Dept., Box 138, Times Plaza Station, Brooklyn, N. Y.

Baked in the Ovens by Dry Heat

Heat—slow, steady, dry oven heat—is the answer to the question: "What makes Heinz Beans so good to eat?"

Nothing else but the slow, steady, dry heat of real ovens can make beans so golden brown and good.

Nothing else but old fashioned oven-baking can make beans so tender, mealy and easy to digest.

You like Heinz Beans better because Heinz Beans are Oven-Baked. The label *says* so—the beans *taste* so.

HEINZ OVEN-BAKED BEANS with tomato sauce 57

Other varieties—
HEINZ TOMATO KETCHUP • HEINZ COOKED SPAGHETTI
HEINZ CREAM OF TOMATO SOUP • • HEINZ RICE FLAKES

The taste is the test

The Unlucky Ladder

THE superstition that it is unlucky to pass beneath a ladder is a survival from ancient days, when criminals were hanged from the topmost rung of a ladder propped against a wall when there were no suitable trees available.

Fiction Page

This Day in Our History

ON March 2, 1793, Samuel Houston was born at Timber Ridge Church, Va. He was a great soldier and statesman and was the leader against Mexico in the Texas [illegible] birthday is celebrated as a holiday in the State of Texas.

The Midnight Message

by MARTEN CUMBERLAND and B. U. SHANN

The Thrill of Love and Millions Abounds in Every Chapter

WHAT HAS GONE BEFORE

Luke Jefferies, walking along a London street, is asked by Mary Vickers to come into her father's house. The father is dying and seeks someone to whom he can entrust a mission. He explains that Abraham Steel, an old friend, has discovered a substitute for petrol. Agents of a powerful oil syndicate are seeking the formula. Vickers is trying to protect Steel. He offers Jefferies a big reward if he will take his place. As he dies he warns him against Monsieur Carnifex, whom he brands as a traitor. Mary goes to live with Madge Aldhouse and Jefferies meets her and her brother, Jack Enderby. They make a midnight dash to Steel's house in the country. He is in fear of his life. Late in the evening Steel is murdered, but he tells Jefferies where his papers are.

The man who killed Steel reports to Carnifex that the dying inventor imparted his secret to Jefferies.

Jefferies calls on Curwen Brown of the Foreign Office, who promises his assistance in trailing down the conspirators.

Jefferies calls upon Carnifex who offers him twenty thousand pounds for the secret.

(NOW GO ON WITH THE STORY)

CHAPTER XIV.

TWO days after the [illegible] Jefferies was seen [illegible] across St. James' Park.

He was no [illegible] from the police [illegible] and he was beginning to feel somewhat annoyed at it.

He saw the [illegible] every day now, and he was [illegible] getting up later [illegible] part was silly [illegible] than, with [illegible] a loyalty are [illegible] side extra [illegible] were aroused [illegible] of indifferent [illegible] conceal [illegible] server. Mary Vickers [illegible] Jefferies to [illegible] since [illegible] ten days were [illegible] and he [illegible] they should [illegible] tions and [illegible] overwhelm [illegible] cruelties [illegible] at the [illegible] experience.

An interval of idleness [illegible] awakened in him a passion for [illegible] venture. He [illegible] if only to help [illegible] memory that Mary Vickers [illegible] reminded in his [illegible]

"A fine morning, Mr. Jefferies, [illegible] Are you meditating on the difficulties of a summer [illegible]?"

Jefferies turned, and saw Mr. [illegible] coming towards him. Carnifex was [illegible] in a light overcoat, a fur [illegible] and [illegible] of brilliant [illegible] and [illegible] concourse. He was [illegible] a street in the [illegible] to [illegible] relaxed. He [illegible] [illegible] [illegible]

Daily Crossword Puzzle

An Education in Miniature

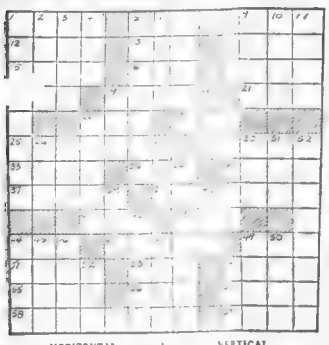

HORIZONTAL.

8—comfortable
9—rogue
12—scamp
13—marsh name
14—imitator
16—overhead pipe
17—strange
18—crimes
19—trade
21—fog
22—first
23—part of entry
25—heroic epithet
29—angle
33—a sea fish
34—uncooked
36—tip
37—boiled
39—stop
41—coffee
43—be a
44—carriage
47—prostrate
48—because
51—exclama-

VERTICAL.

1—politeness
2—a famous opera
10—an emperor of Rome
11—attracted
12—put on
20—prefix thing
22—a fine filament
24—serious
26—card
27—cup
28—once around
30—a monkey
31—half a score
32—outside
35—inherited injury upon
38—a plunge
40—sheep
42—disarrange
44—pasteboard
45—century plant
48—a soothing application
49—a monster
50—flame
53—S-shaped moulding
52—wave
54—impair

PROFILE PROFESS
LIMIT HIE F NAL
OVER G TOP GOB
WEN GRASPED SOP
IN SHAG LOOP TP
N LEAVE ENNUI E
GLISTENS YELLED
EYES T PLIED
BENIGN FOREMOST
O SOLES MORAN R
UP NAVE ELAN BE
LAP DEVISES HOB
DUAL RED S SEAL
ESSEN RAW MUSE
RESTORE EXEMPTS

BRINGING UP FATHER

Happy Thoughts

By George McManus

GOLDBERG'S CARTOONS

Cartoon Follies of 1927

By Rube Goldberg

SKIPPY

Too Expensive

By Percy Crosby

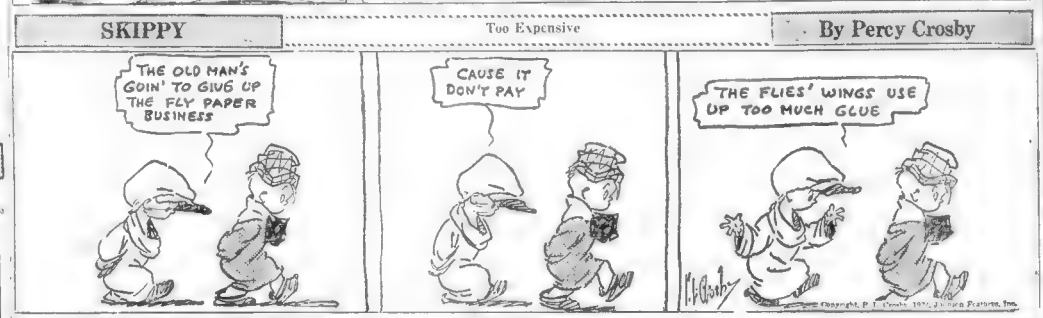

THE THIMBLE THEATRE

Non-Parkable Wife—By SEGAR

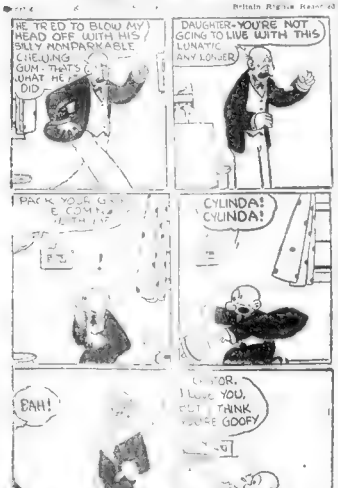

ABIE THE AGENT

Trapped

By Hershfield

HOW DO YOU MEASURE YOUR EFFICIENCY?

Many [illegible] to see the welfare of his employees [illegible] he And [illegible] the best of your working hours [illegible] would be expected to [illegible] In the [illegible] work well enough to [illegible] work [illegible] went to [illegible] Jones.

They have not [illegible] product in the sum total of many perfect parts. If they are perfect and if one part is slovenly in workmanship it means loss.

Fewer errors and better quality work is a safe rule that brings rewards.

Copyright 1927—International [illegible] Boston, Inc.

DAILY SHORT STORY

MISTRESS MARY

By Louise P. Armstrong

A little boy sang [illegible] and Tom Winston went into town by the north road [illegible] smile in much excited de[illegible]

There was a big bridge along the roadside just at that point, [illegible] bounding the extensive estate of Miss Mary Lennox, [illegible] and [illegible] and [illegible] trees [illegible] within her bounds [illegible] [illegible] [illegible]

LITTLE ANNIE ROONEY

It Takes All Kinds

By Verd

OH GEE UNCLE BOB I WISH M GRINK WOULDN'T BE SO MEAN TO US
WELL NOW ANNIE I SPOSE MRS GRINK THINKS SHE'S DOIN TH RIGHT THING
I'LL ADMIT SHE AIN'T GOT AS NICE A DISPOSITION AS SOME FOLKS- BUT GHUCKS THAT AIN'T HER FAULT
YES-
VKNOW ANNIE IT TAKES ALL KINDS OF PEOPLE TMAKE A WORLD
AIN'T IT TOO BAD UNCLE BOB?
?
VERD

POLLY AND HER PALS

Process of Elimination

By Cliff Sterrett

IM SORRY OUR CAT ATE YOUR CANARY, MR PERKINS!
S'ALL RIGHT NEIGHBOR, OUR DOG JESS ET YOUR CAT.
FAIR ENOUGH, I JUST RAN OVER YOUR DOG WITH OUR FLIVVER!
YOU WHAT?
LEGGO ME, IDIOT! LEMME AT HIM!
CAM YERSELF, UNK WAIT! LISTEN!
I JUST RAN OVER HIS FLIVVER WITH OUR FLIVVER!
CLIFF STERRETT 3-2

US BOYS

Fury of Woman Scorned

By McNamara

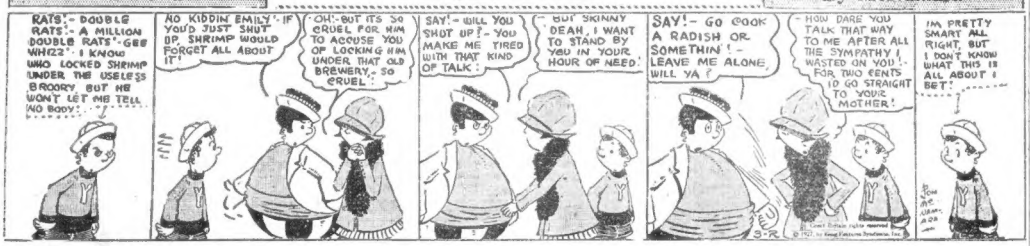
RATS!- DOUBLE RATS!- A MILLION DOUBLE RATS!- GEE WHIZZ! I KNOW WHO LOCKED SHRIMP UNDER THE USELESS BROOMY BUT HE WON'T LET ME TELL NO BODY!
NO KIDDIN EMILY- IF YOU'D JUST SHUT UP SHRIMP WOULD FORGET ALL ABOUT IT!
OH!-BUT ITS SO CRUEL FOR HIM TO ACCUSE YOU OF LOCKING HIM UNDER THAT OLD BREWERY,- SO CRUEL!
SAY!- WILL YOU SHUT UP?- YOU MAKE ME TIRED WITH THAT KIND OF TALK!
BUT SKINNY DEAR, I WANT TO STAND BY YOU IN YOUR HOUR OF NEED!
SAY!- GO COOK A RADISH OR SOMETHIN!- LEAVE ME ALONE, WILL YA?
HOW DARE YOU TALK THAT WAY TO ME AFTER ALL THE SYMPATHY I WASTED ON YOU!- FOR TWO CENTS I'D GO STRAIGHT TO YOUR MOTHER!
IM PRETTY SMART ALL RIGHT, BUT I DON'T KNOW WHAT THIS IS ALL ABOUT I BET!

FILLUM FABLES

An Interesting Man

By Chester Gould

Episode 3 = A MODEL MODEL
ALLEN BLAKE TUNS DOWN EVELYN CASH-BAGS PARTY TO TAKE BABS TO THE MOVIES.
ALL THE WHILE BABS RAVES ABOUT THE TRAVELING SALESMAN SHE MET...
REALLY HE'S THE MOST INTERESTING MAN = SIMPLY FASCINATING = HE'S A CLOAK AND SUIT SALESMAN FROM THE CITY
SAY LISTEN = YOU HAVE NOTHING TO DO WITH THAT FELLOW = STAY AWAY FROM HIM.
TUT, TUT I KNOW JUST WHAT YOU'RE GOING TO SAY = HA,HA = I'VE ALREADY MADE A DATE WITH HIM FOR LUNCH TOMORROW = WHAT DO YOU THINK OF THAT?
AH THAT'S WHAT I'D LIKE TO BE = A DANCER = OH BOY!
MEANWHILE, AT HIS HOTEL HEC LARKIN MAKES A LONG-DISTANCE PHONE CALL
HELLO N.Y. = HELLO BOSS = SAY I'VE FOUND A GIRL FOR YOU = JUST THE TYPE YOU'VE BEEN LOOKIN' FOR = YEA = YEA = ABSOLUTELY = YEAH I THINK I CAN GET HER
CONTINUED

KRAZY KAT

Two-Faced Mouse—By HERRIMAN

I SEE THAT IGNATZ IS IMMONG AGAIN, CAPTSSA PUPP
YES, THE WRETCH AND IT'S A RIGHT SWEET PLACE FUR HIM TO BE IN TOO
JAIL
LONG MAY HE STAY IN IT-
YESSS SIR
JAIL

MEDBURY SAYS---

By JOHN P. MEDBURY

WHILE work and courage are wonderful recipes for success, fruit has helped many a person to become famous.

THOUSANDS of years ago, Eve and her boy friend startled the world by eating an apple.

THE press immediately took it up and all the fig leaves started big headlines.

WHILE there weren't supposed to be any vehicles in those days, the good book says they were driven out of paradise.

THIS may have been a discipline, but it was better than walking.

THOUSANDS of years later Isaac Newton had with a fellow named William Tell, so he stepped out and got himself some publicity by shooting an apple off his son's head.

EVERybody had great faith in Mr. Tell's marksmanship except junior, and he wanted his father to use a watermelon.

THE old man insisted that the fruit be a grape, but after much arguing they finally compromised on an apple.

WHILE they didn't get as much notoriety as Adam and Eve, they at least didn't have to leave town.

THE next fellow to realize the publicity value of fruit was George Washington. George wanted to be different, so instead of destroying one apple, he went out and chopped down a whole cherry tree.

WHEN his father asked him if he was guilty, he said, "Yes, papa, I can't tell a lie, I did it with my hatchet." But George did tell a lie, it wasn't his hatchet.

THIS isn't supposed to be known, so people who happen to read this are asked to keep it to themselves.

WASHINGTON became famous overnight, and while cherries were unmolested, hatchets were forgotten until Carrie Nation popularized them again several years later.

SHE made a name for herself by hurling fruit trees about and chopping down doors and windows.

THIS was hard work, but it got her a little more publicity than if she'd shot her husband.

A FEW months ago, reading a story book one evening, was a man by the name of Browning. These different stories set him thinking. If other men could obtain notoriety from fruit, so could he.

HIS case is also history now. Discarding apples, grapes and cherries, he finally got himself into the limelight with Peaches.

(Copyright, 1927, King Features Syndicate, Inc.)

Advertisement

Advertisement

A WIFE'S MEDITATIONS---BY HELEN ROWLAND

A MAN is not getting old until he begin to think of his heart as a physical organ instead of as an emotional index.

The "dangerous age" of woman seems to have dropped, all of a sudden, from forty-seven to seventeen. But the "dangerous age" of man continues to run along from fifty to the wheel-chair decade.

* * *

Knock-knees and a vaccination scar never worried a girl, ten years ago. Now they are the two greatest calamities than can darken her life.

* * *

Most men's love-making is as left handed and unconvincing as the first performances of an amateur play by the Sunday-School Junior League.

* * *

"All women are alike!" sighs the Cynic—and then proceeds to make love to one woman after another, "just for the sake of variety."

* * *

At twenty a man is acutely aware of his heart; but at fifty he realizes that he has also a digesting, a liver, a full set of nerves and a blood count. Still, as long as his "knees and ankles" are normal he sees no reason why he should settle down and watch his step.

* * *

Nowadays, the only way a girl seems to be able to keep a man's mind on her, is by using the "follow up" system, and reminding him at regular intervals, by telephone or letter, that she is still on earth.

Copyright, 1927, King Features Service, Inc.

SMART SAYINGS OF CLEVER CHILDREN

My younger brother, aged 5, said to me as a dark cloud passed over the moon, "Oh, look, the moon didn't wash his face before going to play."

Harry Charter,
No. 22 Irma st., Dorchester.

THE BEST JOKE I EVER HEARD

Doctor: "I'll examine you for $18."
Patient: "All right, Doc, and if you find it we'll split it fifty-fifty."

Harry Kavalikas,
No. 838 East Eighth Street, South Boston.

A Mother, Her Child, and One Dime!

Easy to Keep the System Sweet at Any Age

Many people who never have to take a laxative eat a candy cascaret now and then. Do you know why?

They have found that cascara sweetens the whole system—brings all muscularity of person that means everything. It prevents bodily chemistry from ever making one unconsciously offensive to others. And what a perfect regulator of the bowels!

Note effect on the lining of the bowels. Mineral oils leave a coating that the blood must carry off through the pores. How much better to cascarize the system, and cause the bowels to expel everything by normal muscular contraction! To say nothing of the cleaner, sweeter condition that lasts for days—a wholesome condition that makes the use of deodorants quite unnecessary in January or July! Men and women whose years have brought on sluggishness often find that a cascaret only once a week is all the tonic they needed.

Cascara is splendid for children, too, and they love the taste of this candy laxative which every druggist has for 10c and 25c.

"NOW INNOCENT a drug can be—and how helpful! I'm done with purgatives that leave even a child's system so acid you can detect it in the perspiration. A little cascara is a perfect sweetener, and my boy and I both love the candy—

CASCARETS

Colds Ended

In a day

Colds can be ended in 24 hours. They can be checked before they develop if you have the right help at hand.

The right help is HILLS—a prescription perfected by one of the world's largest laboratories. It combines four of the best helps known to modern science. It stops the cold, checks the fever, opens the bowels and tones the entire system. It does all this at once, and effectively. This has been so well proved by millions that we paid $1,000,000 for it.

The results will amaze you. You will never again rely on lesser help when you know them. The sooner you take it the quicker will be those results. Go start now.

Be Sure It's HILL'S Price 30c
CASCARA QUININE BROMIDE
Get Red Box with portrait

The Quick Magic of Calcium!

Do you want a beautiful complexion *this week?* A skin that fairly *sparkles!* And color that is all your *own?* Then give your system just a little *calcium!*

Calcium clears away every impurity that keeps the skin sallow or dull. It keeps every pimple and the entire clean. You'll feel and see the difference from the very first day you take a tiny sugar-coated Stuart calcium wafer!

The most marvelous and greatest reconstructive in the whole world, and your druggist has the new purse or pocket size—for a dime!

FREE: A full box, and valuable book, if you write the F. A. Stuart Co., Dept. N-43, Marshall, Mich.

STUART'S CALCIUM WAFERS

Home-made Remedy Stops Cough Quickly

Finest cough medicine you ever used. Famous supply easily made. Saves about $2.

You might be surprised to know that the best thing you can use for coughs, is a remedy which is easily prepared at home in just a few moments. It's cheap, but for results it beats anything else you ever tried. Usually stops the ordinary cough or chest cold in 24 hours. Tastes pleasant—children like it.

Pour 2½ ounces of Pinex in a pint bottle; then fill it up with plain granulated sugar syrup. Or use clarified honey instead of sugar syrup, if desired. Thus you make a full pint—a family supply—but costing no more than a small bottle of ready-made cough syrup.

And as a cough medicine, there is really nothing better to be had at any price. It goes right to the spot and gives quick, lasting relief. It promptly heals the membranes that line the throat and air passages, stops the annoying throat tickle, loosens the phlegm, and soon your cough stops entirely. Splendid for bronchitis, hoarseness and bronchial asthma.

Pinex is a highly concentrated compound of Norway pine extract and palatable guaiacol, famous for healing the membranes.

To avoid disappointment ask your druggist for "2½ ounces of Pinex" with directions. Guaranteed to give absolute satisfaction or money refunded. The Pinex Co., Ft. Wayne, Ind.

DINEX for Coughs

Look at Child's Tongue if Sick, Cross, Feverish

Hurry, Mother! Remove poisons from stomach and bowels.

Give "California Fig Syrup" at once if bilious or constipated.

Look at the tongue, mother! If coated, it is a sure sign that your little one's stomach, liver and bowels need a gentle, thorough cleansing at once.

When peevish, cross, listless, pale, doesn't sleep, doesn't eat or act naturally, or is feverish, stomach sour, breath bad; has stomach-ache, sore throat, diarrhoea, full of cold, give a teaspoonful of "California Fig Syrup," and in a few hours all the foul, constipated waste, undigested food and sour bile gently moves out of the little bowels without griping, and you have a well, playful child again.

You needn't coax sick children to take this harmless "fruity laxative," they love its delicious taste, and it always makes them feel splendid.

Ask your druggist for a bottle of "California Fig Syrup," which has directions for babies, children of all ages and for grown-ups plainly on the bottle. Beware of counterfeits sold here. To be sure you get the genuine, ask to see that it is made by the "California Fig Syrup Company." Refuse any other kind with contempt.

BOSTON STOCK MARKET

	Mar. 2	Mar. 1
	High	Low	Close	Close
Am Cin	43¾	43⅝	43½	43½
All Chem	124½	123½	124	124
Am Pneu	8¾	8¾	8¾	8¾
Am Sugar	83½	83¼	83½	84
Am Smelt	66¾	66¼	66¾	66¾
Am Tel	108½	108½	108½	108½
Am Woolen	23¾	23¼	23¼	23¼
Am Wool pf	79½	79	79	—
Anaconda	37	36¾	37	—
Atlantic	14¾	14½	14½	14½
Atl Gulf	55	54½	55	55½
Atchison	87½	87	87½	87½
Atlas Plywood	42¾	—	—	—
Baldwin	2¼	2¼	2¼	2¼
Balt & Ohio	36¾	—	—	—
Beacon Oil	127	127	—	—
Bigelow Hart	84	84	84	84
Brunswick	63¾	63¾	63¾	63¾
Bos & Albany	39½	39½	39½	39½
Bos Ferry	54½	54½	54½	54½
B & M	53	53	53	53
B & M pf pd	106	106	106	—
B & M pf adj	22	—	—	—
B & M pf 4%	21	—	—	—
B & M C sup	95	—	—	—
Butte Coal	18¾	18½	18¾	—
Butte & Sup	42¾	—	—	—
Cal Petr	2½	2½	2½	2½
Calumet	55¾	—	—	—
Chandler	104¼	—	—	—
Congoleum	19	12	19	—
Cons Gas	93¾	93¼	93¾	93¾
Cop Range	13½	13¼	13½	—
Chrysler	24¾	24½	24¾	—
Chandler	19¼	19	19¼	20⅜
Dom Stores	20¾	20¾	20¾	20¾
Du Pont	109¾	107½	107½	107½
Dunsmuir	12	12	12	12
E Butte	108	108	—	—
Edison	108¾	108¾	108¾	108¾
Eastern S S	48¾	48¾	48¾	48¾
Erie	13¾	13¼	13¾	13¾
Erie 1st pf	25¾	25¼	25¾	25¾
E Mass Ry	42¾	42¼	42¾	43¾
E Mass Ry pf	93¾	93¾	93¾	93¾
European S	28	28	28	28
Fleischmann	50½	49	49	50¾
Fisk Rubber	14¾	14¼	14¾	14¾
Fisk Rubber pf	44¾	44¼	44¾	44¾
Eastern Mfg	6¾	6¾	6¾	6¾
Engineers	23¾	23¾	23¾	23¾
Fairbanks Morse	111¾	111¼	111¾	111¾
First Nat Str	28	28	28	28
Gen Asphalt	54¾	54¼	54¾	54¾
Gen El new	36¾	34¾	34¾	34¾
Gen Motors	14¾	14¼	14¾	14¾
Gillette	82¾	81½	82¾	82¾
Granby	36¾	36¼	36¾	36¾
Gen Asphalt	96¾	95¾	95¾	96¾
Hudson	47¾	47¼	47¾	47¾
Hood Rub	42¾	41¾	41¾	42¾
Hudson	65	63¾	63¾	63¾
Int Comb	61¾	61¼	61¾	61¾
Island Creek	23¾	23¾	23¾	—
Kennecott	63¾	63¼	63¾	—
Int Harvester	162¾	158¾	158¾	162
Kewenaw	7¾	—	—	—
Lake Copper	9⅝	9⅝	9⅝	—
La Salle	65¾	65¾	65¾	—
Lewis'n	6¾	6¾	6¾	—
Lib McN L	10	10	10	—
Mack	104¾	104¼	105	106¾
Maine Cent	63¾	63	63	63
Marland	56¾	56	56	56¾
Mass Gas	87	87	87	87
Mayflower	60¾	60¼	60¾	60¾
Mohawk	40¾	40¾	40¾	40¾
Mex Pet	84	83¾	84	84
Mex Seab	66¾	66¼	67¾	67½
Nat Lead	73¾	73¼	73¾	73¾
N Y Air Br	22¾	22¼	22¾	22¾
N Am Co	22¾	22¼	22¾	22¾
N Y N H & H	19¾	19¼	19¾	19¾
Nor Pac	77¾	77¼	77¾	77¾
Nor Ry Cal	87	87	87	—
Ohio Cities	104¼	—	—	—
Ojibway	127	127	—	—
Pierce Oil	12¾	12¼	12¾	12¾
Pierce Oil pf	43¾	43¼	43¾	43¾
Pan Am Pet	71¾	71¼	71¾	71¾
Pan Am B	71¾	71¼	71¾	71¾
Pacific Mills	39¾	39¼	39¾	39¾
Penn R R	41¾	41¼	41¾	41¾
Pierce Arrow	14¾	14¼	14¾	14¾
Pierce Arrow pf	43¾	43¼	43¾	43¾
Punta Al Sug	42¾	—	—	—
Punta Al Sug pf	84¾	—	—	—
Quincy	37	37	37	37
Reading	74¾	74¼	74¾	74¾
Rockland	14¾	—	—	—
Rep Iron & S	55¾	55¼	55¾	55¾
Rep Iron & S pf	93¾	93¼	93¾	93¾
Royal Dutch	51¾	51¼	51¾	51¾
Ry Steel Spg	80¾	80¼	80¾	80¾
Ry Steel Spg pf	104¾	104¼	104¾	104¾
Shattuck	29¾	29¼	29¾	29¾
Shell Union	23¾	23¼	23¾	23¾
Sinclair	20¾	20	20	20¾
Simmons Co	37¾	37¼	37¾	37¾
Simms Petrol	21¾	21	21¾	21¾
Skelly Oil	35¾	35¼	35¾	35¾
Stan Oil (Ind)	51¾	51¼	51¾	51¾
Stan Oil (N J)	177	177	177	177
Southern Pac	109¾	107¼	107½	107¾
So Pac pf	102¾	102¼	102¾	102¾
So Ry	26¾	26¼	26¾	26¾
So Ry pf	70¾	70¼	70¾	70¾
Studebaker	37¾	37¼	37¾	37¾
Submarine B	3¾	3¼	3¾	3¾
Sun Oil	32¾	32¼	32¾	32¾
Superior Oil	5¾	5¾	5¾	5¾
Tenn Cop & C	12¾	11¾	11¾	12¾
Texas Co	55¾	55¼	55¾	55¾
Tex Gulf Sul	55¾	54¾	54¾	54¾
Tex Pac L Tr	21¾	20¾	20¾	21¾
Tex & P Co	33¾	33¼	33¾	33¾
Tex & Pac RR	63¾	62¾	62¾	63¾
Timken R R	92¾	88¾	89	91¾
Tobacco Prod	107¾	107	107	107¾
Tob Prod A	113¾	113¼	113¼	—
Transcont Oil	5	5	5	5
Underwood	47¾	47¼	47¾	48¾
Un Bag & P	50¾	48¾	49	50¾
Union Pacific	113¾	113¼	113¾	113¾
Union Oil Cal	52	51¾	51¾	52¾
Union Pac	166¾	164¾	164¾	166¾
Union Tank Car	95¾	94¾	94¾	95¾
Un Cigar Sts	95¾	93¾	93¾	94¾
U S Steel	113¾	112¾	112¾	114
U S Rub	51¾	50¾	51	51¾
U S Rub 1 pf	111	111	111	111
U S Rub 2 pf	85	85	85	85
U S Steel	109	106¾	107¼	108¾
U S Steel pf	119¼	119	119	119¾
Utilities Pr & L	27¾	27¼	27¾	27¾
Vanadium	43¾	43¼	43¾	44
Va Caro Chem	8¾	8¾	8¾	8¾
V C C pf	94	94	94	94
Vivaudou	24¾	24¼	24¾	24¾
Wabash	8¾	8¾	8¾	8¾
Wabash pf A	24	22	22	23¾
Wabash pf B	20	17	17	20
Waldorf Sys	23¾	23¼	23¾	24
Walworth	31¾	31¼	31¾	31¾
Ward Bakg B	31¾	31¼	31¾	31¾
Warner Pic	40	39¾	39¾	39¾
Warren Bros	20¾	20	20	20¾
Western Mr	28	26¾	26¾	27¾
Westn Md 2pf	33¾	31¾	32	—
Westn Pac pf	73¾	73¾	73¾	74
West Pac pf	73¾	73¾	73¾	74
Western U	91¾	91¼	91¾	91¾
Westing'e 2	78¾	77¾	77¾	78¾
West A B	152¾	148	148	151¾
Westvaco	17¾	17¼	17¾	18
White Eagle	26¾	26¼	26¾	26¾
White Motor	57	55¾	56	57¾
Wrigley	48¾	—	—	—
Willys-Over	22¾	22¼	23¾	23
Willys-Over pf	92	92	92	92
Wilson & Co	15¼	14¾	14¾	14¾
Wilson&Co pf	73¾	73½	73	80
Woolworth	126¾	125¾	125¾	126¾
Worthington	30¾	28¾	28¾	30¾
Worth pf A	84¾	84¼	84¾	84¾
Yellow Truck	27¾	26¾	27	27¾
Youngstown	89¼	89¼	89¼	91

*Ex-dividend.

Advice Is Free

Before you buy or sell any stocks or bonds, you ought to get expert advice. Send your investment inquiries with stamp to Frank H. Melson, financial editor, Boston Evening American, No. 5 Winthrop square, Boston, Mass. No replies can be made except by mail.

$50000 Italian 7s 1961	85½	86	85
5000 Netherlands 6s '54	103¾	104¾	104¾
25000 Norwegian 8s Aug 1940	106¼	106½	106½
25000 Paris-Lyon-Med 6s '58	92¾	92¾	92¾
2000 Pathe 8s 1930	97¾	97¾	97¾
1000 Rhinelbe 7s 1946	101½	101½	101¾
1000 Swiss 8s 1942	109½	109½	109½
4000 Serbs, Cr & Sl 8s 1962	103½	103½	103½
41000 Swiss 5½s 1965	100½	100½	100½
18000 Uruguay 8s 1960	105½	105½	105½

(All quotations in bonds are in dollars and thirty seconds of dollars.)

New York Curb

	High	Low	Last
2500 Am Seat pf	70	70	70
1000 Am Super Pow	29½	29½	29½
1000 Am Tel & Tel	109¼	109¼	109¼
1100 Borden Co pf	94	93½	93½
1000 Can Pac Ry	140¾	140¾	140¾
2200 Continental Can pf	47½	47	47
1000 Cons Gas NY new	97½	97½	97½
500 Curtiss Aero	28	27¾	27¾
1100 Elec Bond & Share	70½	69¾	69¾
500 Electric Invest	34¾	34¼	34¼
1000 Federal Light	36¾	36¼	36¼
1000 Federal Purch B	15¾	15¾	15¾
1000 Gen Asphalt pf	96¾	95¾	95¾
1000 Gen Motors	14¾	14¼	14¾
1000 Gen Motors pf	65¾	65¾	65¾
500 Goodyear Tire pf	87½	87½	87½
500 Goodyear "Tredkds"	38	37	37½
1000 Hudson Co pf	122½	122	122
4500 Lehigh Pow Sec	17¾	17¾	17¾
1000 Lehigh Valley	47¾	47¾	47¾
500 Northeast Pow	15¾	15¾	15¾
1000 Nor States Pow	87¾	87¾	87¾
2500 Nat-Rad Inc new	30	29½	30
1000 Nat Refining	35¾	35¾	35¾
4500 Southeast Pow&L	30¾	29¾	30¾
1000 Standard Oil of Ohio	97	97	97
3500 Ty Ltd Pow A new	13¾	12¾	12¾
1000 Tidal Osage pf	21¾	21¾	21¾
1300 Waite New Mex pf	22¾	21¾	21¾

MINING

500 Cons Coal Mex	2¾	2¾	2¾
1000 Consolidated	4¾	4¾	4¾
1000 Hilltop Coal	44¾	44¾	44¾
1000 Howe Sound Min	21	21	21
1000 Tonopah Belmont	2¾	2¾	2¾
3000 Tex Hugh Gold	1¾	1¾	1¾
1000 West Cons	3¾	3¾	3¾
1500 White Knob Cop pf	95¾	95¾	95¾

AM. TELEPHONE HOLDINGS OF N. E. COMPANY UP

American Telephone Co. has been gradually increasing its proportion of New England Telephone stock. At close of 1926 the parent organization owned $63,610,000 of the stock of the New England company, which is practically 62 per cent of the whole amount outstanding. This compares with $65,819,000 held as of Dec. 31, 1920, or 53.6 per cent of the total. In other words the increase during the year was $2,770,000 par value.

At year end the New England Telephone owned only 58 per cent, of the New England stock, or $59,040,000 par value of the $83,025400 total issued. In 1925, however, the local company increased its capital by a 33 1-3 per cent. stock subscription, American Telephone always takes stock subscriptions in the form of stock issues of subsidiary companies.

GRATON & KNIGHT TO CUT DOWN BANK DEBTS

Stockholders of Graton & Knight Co., meeting in Worcester, voted to issue 30,000 shares of 7 per cent. cumulative preferred stock to refund gold mortgage bonds maturing March 1, 1947, the net proceeds to be applied to reducing the company's indebtedness to the banks.

There was no change made in the board of directors or officers, all being re-elected.

BOSTON BANK STOCKS SELL GENERALLY UP

Boston bank stocks sold generally higher at the local auction sales. Trading was active. Shawmut Bonded Trust Company was a leader, up 15 at 265.

State Street Notes

CALL money renewed at 4 per cent.

NHT work in Somersworth, N. H., bleachery of Great Falls Manufacturing Co. will start at once. Plant has been working a day capacity for months.

DRAPER Corporation declared regular quarterly dividend of $1 per share, payable March 31.

GRATON & Knight Co. reports for year ended Jan. 31, 1927, net profits after interest and taxes of $313,265.

CENTRAL Trust Co. of Cambridge declared regular quarterly dividend of $4 and extra of $1 a share, both payable April 1.

BOULEVARD Trust Co. declared regular quarterly dividend of $3 a share, payable April 1.

AMERICAN Woolen Co. declared the regular quarterly preferred dividend of 87½, payable April 15.

AMERICAN Telephone earned $11.85 a share in 1926 on 9,700,582 average number of shares outstanding against $11.10 in 1925.

HILL Manufacturing Co. lost $161, 765 in 126, against $87,430 in 1925.

GOLDEN-HOUGHTON Silver Co. declared regular semi-annual preferred dividend of $3 a share, payable April 1.

DENISON sales in 1926 approximated $1,050,000, or $170,552 above figure on record for the company, comparing with $16,100,000 in 1925.

Wall Street Gossip

PERE MARQUETTE declared $2 ex-tra, dividend on common.

STRONBERG Carlson declared a dividend of 50 cents, placing the stock on a $2 basis annually, against $6 annually previously.

JANUARY net earnings of Can-adian National Railways rose to $2,034,353 from $1,733,281 a year ago.

PROMPT oversubscription was re-ported of $16,000,000 Texas and Pacific Railway Company general and refunding 5 per cent. bonds.

PIERCE-ARROW had net income of $1,387,895 in 1926 against $1,833,-781 in 1925.

AMERICAN Smelting & Refining ad-vanced price of lead 14 points to 7.55 cents.

NEW YORK STOCKS

	Mar. 2	Mar 1		
	High	Low	Close	Close
Am Beet Sug	37¾	37¼	37¾	37¾
Adv Rumley pf	35¼	35¼	35¼	—
Ahumada Lead	4¾	4¾	4¾	4¾
Air Reduction	146	144	145	146
Alaska Gold	11¾	11¼	11¾	11¾
All Ch & Dye	141¾	138½	138¾	142
Allis Chal Mfg	97¾	95	95¾	95¾
Amal Leather	13¾	13¼	13¾	13¾
Amerada	35¾	34¾	35	35¾
Am Ag Chem	12¾	12¼	12¾	12¾
Am Bank Note	47	47	47	47
Am Bosch M	17¾	17¼	17¾	17¾
Am Br Shoe	142	141	141½	141½
Am Can	43¾	43¾	43¾	43¾
Am Car & Fy	104¾	104¼	104¾	106¼
Am Car & Fy pf	120¾	120¼	120¾	120¾
Am Express	124	123½	123½	123½
Am Home Pr	32¾	32¼	32¾	32¾
Am Hide&L pf	50	50	50	48
Am Ice	133	130½	131½	132
Am Int Corp	35¾	35¼	35¾	35¾
Am Linseed	25¾	25	25	26¼
Am Loco	114¾	111¾	113¾	113¾
Am Metal pf	55¾	55¼	55¾	55¾
Am Pow & L	68¾	68¼	68¾	69¾
Am Radiator	114¾	113¾	113¾	114¾
Am Safety R	57¾	71	73	75
Am Smelt	153¾	149½	149¾	152¾
Am Smelt pf B	93¾	93¼	93¾	93¾
Am Sugar	84¾	83¾	83¾	84¾
Am Sumatra	49¾	48¾	48¾	49¾
Am Tel & Tel	109¾	108¾	108¾	108¾
Am Drug Syn	10¾	10	10	10
Am Tobacco	122¾	121¾	121¾	122¾
Am Tob B new	122¾	121¾	121¾	122¾
Am Water W	73¾	71	73	75
Am Woolen	24¾	23¾	23¾	24¾
Am Wool pf	79¾	79	79	—
Am Zinc pf	48	48	48	49½
Anaconda	37¾	37¼	37¾	37¾
Armour Ill A	14	14	14	14
Art Loom	52¾	51¾	52¾	52¾
Assoc Dry Gds	41¾	41¼	41¾	41¾
Atch T & S F	170	167½	168	170¼
Atlantic Co L	193	185½	188¾	192½
Atlantic Ref	51¾	51¼	51¾	51¾
Baldwin Loco	197	185½	188¾	193
Balt & Ohio	37¾	36¾	36¾	37¾
Barnsdall Cl B	31¾	31	31	31¾
Barnsdall Cl A	31¾	31¼	31¾	31¾
Beth Steel	59¾	58¾	58¾	59¾
Briggs Mfg	33¾	32¾	33	33¾
Brklyn Edison	73¾	73¼	73¾	73¾
Brklyn Man Ry	68¾	68¾	68¾	69
Brklyn Un Gas	90¾	90¼	90¾	90¾
Brunsw-Balk Co	33¼	33	33	33¾
Burns Bros	117¾	114	114	116¾
Burroughs Add	61¾	58	58	61¾
Bush Term	40¾	40	40	40¾
Butte & Sup	11	11	11	11¾
Butterick	58	57¾	57¾	58
Calif Packing	66¾	66¼	66¼	67¾
Case Threshg	154	151	151	155¾
Cent Agguir	26¾	26	26	26¾
Cent Foundry	30¾	30	30	30¾
Cent Leather	23¾	22¾	22¾	23¾
Cerro de Pasco	61¾	61¼	61¼	61¾
Certain-teed	47¾	47	47	48
Chand Clev pf	22	21¾	22	22¾
Chi & Milw	15¾	15¼	15¼	15¾
Chi & NW	104¾	104¼	104¾	104¾
Chi R I & P	21¾	21¼	21¼	22¾
Chi & Alton	7¾	7¾	7¾	7¾
Chi Pneu Tool	10	10	10	—
Chi & East Ill	34	34	34	—
Chi & East Ill pf	58¾	58¾	58¾	58¾
Chi Gt West	15¾	15	15	15¾
Chi Gt W pf	27¾	26¾	26¾	27¾
Chi Mot Car	2¾	2¾	2¾	2¾
Chi Pneu Tool	37¾	35	35	37¾
Chi R I & P	21¾	21¼	21¼	22¾
Childs Co	51¾	50¾	50¾	51¾
Chile Copper	26¾	26¼	26¼	26¾
Chile Exploit	63¾	61¾	61¾	63¾
Coca Cola	145¾	141¾	143¾	145¾
Collins & Aik	50	50	50	50
Colo Fuel & I	51¾	51	51	51¾
Colo & South	91	91	91	—
Colum Graph	61¾	59	59	61¾
Col Gas & El	85¾	85	85	85¾
Com Credit	29¾	29¼	29¼	29¾
Com Solv	256¾	254¾	254¾	257¾
Con Distrib	11¾	11¾	11¾	11¾
Consol Cig	71¾	71¼	71¼	71¾
Consol Cigar	83	81¾	81¾	83
Consol Gas	99¾	98¾	98¾	99¾
Consol Oil	27¾	27¼	27¼	27¾
Congress Cig	53¾	53½	53¾	54
Cont Can A	68¾	68¼	68¼	68¾
Cont Bak B	7¾	7¾	7¾	7¾
Con Textiles	3¾	3½	3½	3¾
Cont Ins	90¾	90	90¾	90
Contl Motors	12	11¾	11¾	12
Corn Products	46¾	46¼	46¼	46¾
Crucible Steel	90¾	90	90¾	90
Cuba Cane	9¼	9¼	9¼	9¼
Cuba Cane pf	46¾	46¼	46¼	46¾
Cuba Co	32¾	32	32	32½
Cuban-Amer	25¾	25¼	25¼	25¾
Cuban Dom	23¾	23¼	23¼	23¾
Davison Chem	31½	30	30	31½
Del & Hudson	134¾	132¾	132¾	134¾
Del L & W	148¾	145¾	145¾	148¾
Dodge Bros	25¾	25¾	25¾	25¾
Dodge Bros pf	84¾	84¼	84¾	84¾
Dome Mines	8¾	8¾	8¾	8¾
Dupont d. N	191¾	185½	187	192¾
Eastman Kod	125¾	125¼	125¼	125¾
Eaton Axle	25¾	25¾	25¾	26
Edmonds	11¾	11¾	11¾	11¾
Elec P & L	17¾	17¾	17¾	18
Elec Refrig	34¾	33¾	33¾	34¾
Elec Storage	71¾	70¾	70¾	71¾
Endicott John	67¾	67¾	67¾	67¾
Eng Pub Serv	73¾	73¼	73¼	73¾
Erie R R	46¾	45¾	45¾	46¾
Erie 1st pf	58¾	56	56¾	56¾
Erie 2d pf	44¾	43¾	43¾	44¾
Erie Stm Sh	26¾	26¼	26¼	26¾
Eureka Vac	65¼	64¼	64¼	65¾
Fairbanks	44¾	44¼	44¼	44¾
Famous Plyrs	111	109¾	110¼	111¾
Federal L & T	42	41¾	41¾	42
Fed L & T pf	57¾	57	57	—
First Nat Str	28¾	28¼	28¼	28¾
Elec Autolite	76¾	75¾	75¾	77¾
Fisk Rubber	14¾	14¼	14¼	14¾
Fisk Rubber	18	18	18	18
Fleischmann	50¾	48¾	49	50¾
Freeport	45¾	43	43	45¾
Gen Am Tank	45¾	43¾	43¾	45¾
Gen Asphalt	54¾	54¼	54¼	54¾
Gen Gas & E	45	44	45	—
Gen Motors	14¾	14¼	14¼	14¾
Gen Electric	86	86	86	86
Gen Motors	168¾	163¾	164¾	168¾
Gen Motors pf	116¾	115¾	115¾	116¾
Gen Ry Sig	106¼	101¾	102¼	103¾
Gimbel Bros	42¾	42¼	42¾	42¾
Gillette	82¾	81½	82¾	82¾
Gold Dust	44	44	44	44¾
Goodrich	57¾	56¾	56¾	57¾
Gru Silk Hose	66	66	66	66
Gt Nor Ore	22	22	22	22
Gt Nor pf	73¾	73¼	73¼	73¾
Gt West Sug	116¾	114¾	114¾	116¾
Gulf M & Nor	48	48	48	49
Gulf States St	96	96	96	96
Hartman C B	25¾	25¾	25¾	26
Hayes Wheel	21¾	20¾	20¾	21¾
Household Pr	48	47¾	47¾	48¾
Houston Oil	103¾	103	106½	110¼
Howe Snd	20¾	20	20	20¾
Hd & Mn RR	53¾	51¾	51¾	53¾
Hudson Mtr	64¾	63¾	63¾	64¾
Hupp Mtr	23¾	23¼	23¼	23¾
Ill Central	126	126	126	128
Indust Alcoh	53¾	53¼	53¼	53¾
Goth Sk Hs N	65¾	65¾	65¾	66
Int Match pf	62¾	62	62	62¾
Inspiration Cp	23¾	23¼	23¼	23¾
Intl Agr Corp	9¾	9¼	9¼	9¾
Int Harvester	162¾	156½	158	162¼
Int Business	89¾	88¾	88¾	89¾
Interb Rap Tr	48¾	48	48	48¾
Intl Nickel	42¾	41¾	41¾	42¾
Intl Nickel pf	87¾	87¾	87¾	—
Intl Paper	57	55¾	55¾	57
Intl Paper pf	128	126	126	127
Jordan Motor	17¾	15¾	16	17¾
Kan City & So	30¾	30¼	30¼	30¾
Kelly-Springf	11¾	11¾	11¾	11¾
Kennecott Cop	64	63¾	63¾	64
Kraft Cheese	58	58	58	58¾
Kresge Co	43¾	43¾	43¾	43¾
Lehigh Valley	117¾	117¼	117¼	117¾
Lehn & Fink	92¾	92¼	92¼	92¾
Liggett & M	92¾	92¼	92¼	92¾
Liggett Ser B	91¾	91¼	91¼	91¾
Lima Loco	73	73	73	73
Liquid Carb	54¾	53¾	53¾	54¾
Life Savers	23¾	23¼	23¼	23¾
Loews Inc	54¾	54¼	54¼	54¾
Loft Inc	6¾	6¾	6¾	6¾
Lorillard Co	25¾	25¼	25¼	25¾
Louisiana Oil	13¾	13¼	13¼	13¾
Ludlum Steel	23¾	23¼	23¼	23¾
Mack Trucks	107	106	106	107
Magma Cop	35¾	35¼	35¼	35¾
Maytag	40¾	40¼	40¼	40¾
Manhat Shirt	41¾	41¼	41¼	41¾
Manhat E Sup	68¾	67¾	67¾	68¾
Man El Rydbl	58¾	58¼	58¼	58¾
Marland Oil	56¾	56¼	56¼	56¾
Marland Oil	56¾	56¼	56¼	56¾
Mathieson Alk	70¾	70	70	70¾
May Dept Str	70	70	70	70¾
Mex Seaboard	66¾	66¼	66¼	67¾
Mid Cont Pet	38¾	38¼	38¼	38¾
Middle Sts Oil	3¾	3¾	3¾	3¾
Mid K & S pf	40¾	40¼	40¼	41
Mo K & T pf	100¾	100¾	100¾	100¾
Mo Pacific	51¾	49¾	49¾	51¾
Mohawk Co	40¾	40¾	40¾	40¾
Montana Pow	83	82	82	83
Montgy Wd	63¾	63¼	63¼	63¾
Moon Motor	9¾	9¾	9¾	9¾
Moto-Meter A	36	35¾	35¾	36
Motor Wheel	29¾	29¼	29¼	29¾
Murray Body	37¾	36	36	37¾
Nash Motors	67¾	66¾	66¾	67¾
Nash Motors	98¾	98¼	98¼	98¾
Nat Cash Reg	40¾	40	40	40¾
Nat Dairy Pr	27¾	27¼	27¼	27¾
Nat Distill	27¾	27¼	27¼	27¾
Nat En & Stpg	28	28	28	28
Nat Enam & St	114¾	111¾	111¾	114¾
Nat P & L	21¾	21	21	21¾
Nat Supply	95¾	94¾	94¾	95¾
New York Cop	14¾	13¾	13¾	14¾
NY Air Brake	45¾	45	45	45¾
NY Canners	90	90	90	90
N Central	143¾	140	142	143¾

Educational

Trade Instruction 42

EXPERTS in TAUGHT—Day and evening classes; positions secured; many completed grads. Boardman, at Portland St., Boston.

Flying Instruction 44

BOSTON AIRPORT CORP.—Best equipped flying school; call East Boston 0800.

Situations Wanted

Situations Wanted—Male 48

CHAUFFEUR, MANAGER—Private estate, Southern and North's states, sales, credits, garage owner's wife grows poultry, dairy, etc. $5. Transport, Box 42 Pitt, this paper.

CHAUFFEUR, 2016 Washington St., Braintree.

Help Wanted

Help Wanted—Female 50

WOMEN WHO CAN RUN A TYPEWRITER

GENERAL OFFICE WORK can earn half of the duties of a first class INTERIOR DECORATING concern; will be calling Back Bay 1092 100 ST NOW.

Experienced waitress, 60 Winter St., Lexington.

CHARLESTON and Short Section dancers wanted MONDAY NIGHT, 101 Tremont St., Leb. 2200.

ESTABLISHED high class concern, Small women young lady with car, $50 per week; central req. 4697 Ken. 7 to 9 A. M. Mothers' Helpers wanted at once. Miss Dow, 10 Huntington Ave., Copley Square Hotel. Kenmore 2995.

LADIES—$25 weekly easy work; material enlarge at home; no canvassing; study course; particulars free. Howell Co., Decatur, Ill.

Lady College Graduate, Box 1092, 100 ST NOW.

Harold Hewitt, 120 Washington St., Cambridge.

HOUSEKEEPER HELPER—Refined middle-aged woman. Mrs. Millett, Porter 2000.

NURSES—Public health nurse, Protestant, pre-natal, Simmons or equivalent. COOLIDGE AVE. 4-500 Cedar 1000. Write or call.

COR. NURSES' REGISTRY

Scott Street, 34½, Boston, Ha. 2000.

SALESLADY—For dry goods store; experienced only. Miss Sullivan, 1 Bowdoin Sq.

WOMEN—Make fancy flowers for novelties, no canvassing, steady work; earn $25 to $35 weekly; easily made. Experience unnecessary. Write for free booklet. Acme Gem Flower Co., 706 N. La Salle, Chicago.

Wanted, Immediately, 12 Boy Scouts. Apply Public Market, 439 Tudor Ave., Ashmont.

$25—20 wanted for immediate employment; also 50 more; plenty of overtime; must be over 18; no experience necessary; educational course at Tremont St., Room 900; 8 to 5 P. M.

Stenographer, 1020 Woods' Corner, Quincy.

Girls 17-35, $1 per day to start, permanent, with vacation with pay; state age, last school, education. See Mr. Streeter today 8 A. M. at Room 913, 100 Boylston St., Somerville.

Waitress, 45 Franklin St., Somerville.

WANTED—2 young men or women, experienced for pleasant, responsible work; excellent opportunity. Call 10 A. M. to 2 P. M. Clemence, 1062 Blue Hill Ave., Mattapan.

LADIES—Interesting work for refined, established caterers. Apply at once, Service Weymouth Air Leather Co., 1 Water St., Boston.

Needle Barber, 1 Jay St., Dorchester.

WANTED—Girls for light work. Apply at Weymouth Air Leather Co., Weymouth Heights, Mass.

L. E. Tremont St. Source St., Roxbury; $60 APT FREE—Exchange for services of wife; must be neat, girl. Ove. 0791.

Waitress wanted, 1 Summer St., Lexington.

Help Wanted—Male 53

ELECTRICAL—Skilled worker, experienced; 1st call Tuesday at 19 Balcom St., Roxbury.

WANTED—Experienced man for Quincy Public Market, 439 Tudor Ave., Ashmont.

MEN—20 wanted for immediate employment; also 50 more; plenty of overtime; must be over 18; no experience necessary; educational course at Tremont St., Room 900; 8 to 5 P. M.

Driver, 1 man, 1020 Woods' Corner, Quincy.

Men 17-35, $1 per day to start, permanent, with vacation with pay; state age, last school, education. See Mr. Streeter today 8 A. M. at Room 913, 100 Boylston St., Somerville.

Waitress, 45 Franklin St., Somerville.

WANTED—2 young men or women, experienced for pleasant, responsible work; excellent opportunity. Call 10 A. M. to 2 P. M. Clemence, 1062 Blue Hill Ave., Mattapan.

WANTED—Shorter and fancy cut specialist must be steady worker; references; apply by letter or telephone. TEXTILE HOTEL, Beacon St.

AGENTS—Men, women; fast or spare time; clipper sweet; sells on sight; large profits. Sample free. Quaker Co., Dept. 1, Philadelphia.

Help—Male and Female 52

FINGERS—Count; Apply 31 Trinity Pl., 3rd floor, Room 3.

Business Opportunities—62

SALES ORGANIZATION

That needs leaders; ambitious, active people only; slight large profits, no competition; will assist to take charge of local territory; be married to take care of children. Address Notice, Box 1092, 100 ST NOW.

$2,000 WILL BUY a quit in an established local business which is well diversified and nets 2% per month; owner will assist him on the money invested and such time you may desire; 3 rooms and bath; fine store system. Write Box 8, 100 Washington St., Boston.

Flying Instruction 44

EXCEPTIONAL OPPORTUNITY for man desiring very low priced Ford touring car. Tel. Dorch. 0592.

Gift, kitchen, dining, linen, steam heat 12 Dillaway St. Flackstone 0197-M.

HAND LAUNDRY for sale; long established business; lodging house district; reason for selling, other business; will bear strict investigation. Apply 627 Tremont St., Boston, Mass. Tel. Ken. 6300; letter to 627.

RUST SELL—Newly renovated 18-room lodging house; 27% Main St., Somerville; must sell; owner on premises.

PARTNER wanted for electrical contractor; small capital required; must travel. Box 1092, 100 ST NOW.

Sawdust, 1 Westerly St., Jamaica Plain.

ROOMING HOUSE—Best location; 20 rooms rented; 10 more rooms could be rented; income $150 month; must sell at once; a real bargain; must be seen to be appreciated. Mrs. Aston, 28 Lee St., East Boston.

VARIETY STORE—Good chance; cash price low; investigate. 313 Washington St., Dedham.

Financial

Money to Loan—On Chattels 71

Workingman's Loan Ass'n STATE No. 2

Robert Treat Paine, 2d, Treas. Loans made on chattels at not over 1% per month plus small charge for making loan.

LOANS PAID BACK AT RATE OF $4 PER MONTH ON $100

8 Beacon St., Room 305. Tel. Hay. 1209.

L. J. Tracey, Room 305, Sec. & Asst. Treas.

QUICK LOANS

up to $300 to housekeepers. Easy installments; confidential. Results in 24 hours; call 73 Tremont St., 1st. Sq. Hay. 2-0-8-3.

IF you can't EARN a high salary I will loan you at once without security. Call or phone CAPITAL FINANCE CO., 203 Washington St.

$300 to $5,000 on business men only. No endorser, no red tape, no delay, no embarrassment; 20 months to pay. Call

LOANS made on all kinds of for cash. Security, men's clothing, diamonds, etc. Business strictly confidential. Call or write 37 Merrimac St., Room 1, Boston. Tel. Lib. 1991.

LOANS up to $300 to housekeepers; easy repayment terms; only lawful interest. Personal Finance Co., 31 Trumbull St., Cambridge, Lib. 71. Porter 2-0-7-0.

Loans, Room 307, Scollay Square Building, 31 Scollay Square, Boston.

LOANS up to $300 to Housekeepers. Somerville Industrial Bank, 2 Central Sq., Somerville. Snow Bldg., Davis Sq. Lib. 53. Som. 3330.

LOANS about $100 to $300 to salaried people; easy rates; hours 10 to 2. Brighton 0297-W.

Loan on over, legacies, rates, warehouse receipts or what have you? 31 School St.

Real Estate

Business Property for Sale 77

BRIDGEWATER—Garage (15), used parts business in connection, 30,000 feet of macadam rd. to Plymouth, 100 jobs, 1000 feet road frontage, $7500 cash. Inquire Judith Motor Mart, Spring, B'way. 0222.

Lots for Sale 79

DORCHESTER—Tremont St., house on about 5,000 sq. ft., $3,000. Talbot 1413.

DORCHESTER—Near Columbia Rd., 2 lots, restricted terr., rea. Easy terms. Price can be arranged to suit. Also 2-fam. house when you build. F. A. Knight, contractor, 156 Adams St., Dorch. Tel. Dor. 1-0-7-2.

Lot, Temple, 12 Glenville Ave., Newton.

WILL service designing and building. 14 Lexington, 784 Tremont, Boston. Tel. 7118.

Farms and Land for Sale 80

EQUIPPED FARM—Business chance. Catalog free. Strout Agency, 512-B, Old South Bldg., Boston.

Turner, 92 Beach St., Malden.

Suburban for Sale 82

ARLINGTON—9-room house, garage, on Dexter Ave. Phone Arlington 1231-W.

BELMONT—4 new homes, lattice, nine-room colonial, $12,500-$13,000; near Waverley Sq. Williams, 23 Maynard St., Belmont.

BRIGHTON—Practically new bungalow, Hollywood, nicely furn., sacrifice or exch. prop. in or near Bos. T. B. Gallagher, 238 Everett, Mal.

Real Estate

Suburban for Sale 82

ROXBURY

St. Patrick's Parish: Two double houses of 11 rooms, each; corner location. One three family in rear, with one-car garage; about 10,000 feet of land; each mortgage $7,000. Price asked for all of this property $25,000; with no income of $2,400 yearly. James A. Foster, 261 Dudley St. Tel. High. 8100; evenings, call High. 7986.

CAN YOU BEAT IT? $6500

Owner will sacrifice modern 6-rm. bungalow; built 1 yr., steam heat, gumwood finish; all condition, exterior newly painted; deep lot, room for garage; convenient to everything. Price quick. Terms. Henry W. Saxton, Inc., 1369 Centre St., West Roxbury, bet. Parkway 2300.

ARLINGTON $600 DOWN

Are you looking for a good house, if so this one is built right; nearly house of 6-8 rooms will interest you, off Broadway. Good convenient location, modern improvements, room for 2-car garage, yearly rental, $1200; price $15,500. Inst. terms. Call University 2698.

Speculator's Attention

Land—good corner lots, apartment houses, stores, etc. Phone 4-0-6-0-6-0-0. Write for appointment. South Weymouth Realty Co., 1 Washington St., Weymouth, Mass. Tel. Weymouth 1 or Fairmount 0-0-6-0.

HOLLISTON BARGAIN

$300 cash will take 8-rm., almost new bungalow, all improvements, corner lot. Owner leaving town; to be sacrificed for $4,000; terms to suit. Call or write Cartwright Co., 681 Hancock St., Wollaston (Quincy 2500).

SYRIAN

2 six-room apartment houses; good investment. This must be sold.

EAST MILTON BARGAIN—$500 DOWN

Six-room bungalow, 2 fireplaces, 2 tiled baths, sun parlor, fireplace, oven, 85 everything, carpet, shades, screens, garage; price $7,500. Call 1870, or write Bungalow, this paper.

SOUTH CAMBRIDGE

8-room shingle, with 3 chambers and 2-car garage, extremely easy terms. Call CAMBRIDGE 2003-R.

CAMBRIDGE—Marsalles St., each, 2 2-family houses, all renters' reps. This paper 2 117.

DORCHESTER—Bargain, 6-room house, 2-car garage, all conveniences, corner lot, $6,000. Owner, Dor. 0215-M.

DORCHESTER—Bowdoin St., 2-fam., 6-6, all improvements, steam heat, garage, $12,000. Owner, Dor. 0215-M.

EVERETT—Nice, 6-room house, 2 toilets, front and back porch, ideal location, $7,500 cash or terms. Owner, 9 Lincoln Ave. Quick sale $10,500; terms. Tenant 2765-R.

FOR SALE—Bungalow, 5 rooms, bath, 2 fireplaces, hardwood floors, garage, 2 lots, $6,000. Call 1 Bay St., Roslindale.

HOLYOKE—2-tenement 6-room house, rents $50 month; price $4,500; terms. Owner, 1 Bay St., Roslindale.

MELROSE—Attractive single, 7 rms., all modern improvements, steam heat, garage, 2 lots, $10,000; terms. Owner, 1 Bay St., Roslindale.

Plumbing; fruit trees; workshop; 27,000 sq. ft. land; terms. 1845 Hancock St., Quincy.

Very former price $4,500. Street Mill, 9166 Washington St., Roslindale.

MELROSE—Upto-date, new home, six per cent basis; 6 rms., tile bath, hot water heat; ideal location; good buy; quick sale. Owner, 1 Bay St., Roslindale.

MILTON BARGAIN—$500 down, page, one, two, three and four family houses; $1,000 to everything; only 15 min. to Boston; easy terms. Call or write Milton Realty Co., 1 Waters, 333 Washington St., Room 501.

NEWTON—Modern 6-room house, 2 toilets, basement house, gas, toilets, good location; $7,500 cash. Apply Kenrick Realty Co., Pemberton Ave., Dorchester, K. 1.

PROVIDENCE—7 acres, brick, frame, barn, store, 5 miles from city on State Rd.; price $7,000. Phone Exeter 4781.

Somerville, 4 Church St. Wallace.

SOMERVILLE—Single, all rooms, 10,000 ft. of land; price $18,000; 2 tenements and store for sale or rent. Apply 1 Bay St., Roslindale. Quick sale $16,500; terms. 2765-R.

SWAMPSCOTT—Modern 6-room house, garage, 2 lots, $8,500. Apply 1 Bay St., Roslindale.

WEST ROXBURY—New 8-rm. single, all modern; 2-car garage; $13,500. Owner, Par. 1-0-6-3-M.

WEST ROXBURY—New 8-rm. single, all modern; 2-car garage; $13,500. Owner, Par. 1-0-6-3-M.

WEST ROXBURY—Bungalow, 5 rms., steam heat, 12,000 sq. ft. land, $7,500. Owner, Par. 1-0-6-3-M.

WOST ROXBURY—New 8-rm. single, all modern; 2-car garage; $13

EDITORIAL PAGE OF THE BOSTON EVENING AMERICAN BOSTON MARCH 2, 1927

NATIONAL POLICIES OF THE HEARST NEWSPAPERS

1. ...agreement of English-speaking peoples to preserve peace among themselves and promote the peace of the world.

2. A constitutional amendment to provide for the election of United States Senators in numbers proportionate to the population of each State, but state to have less than two Senators. A reapportionment of Congressional representation immediately after every census, or in case of the failure of Congress so to act, to make apportionment automatic at the end of the first Congressional session, this portion of population for each representative in each case to be that of the ...ising Congress.

3. A separate Department of the Army, of the Navy and of the Air Forces, all ...ted under a Secretary of National Defense.

4. Federal action to the limit of Federal Government powers to abolish illiteracy among the people of the United States, and the creation of a Secretary of Education.

5. Necessary measures to secure the election of Congress in November and its installation on the 1st of January following, and the inauguration of a President on the 1st of January immediately following his election in November.

The Calf NEEDS Brains

The Pig HAS Them

PARTIALITY IN STOCK RAISING.

This very sad picture is reproduced from Senator Capper's Weekly, published by the Senator from Kansas and read on more than a million farms.

Farmers feel sorry for themselves when they see this. The fat pig, nicely sheltered, represents big financial interests, as Senator Capper's newspaper sees them. The poor calf with his back hunched up, out in the cold, represents the farmer.

Under the picture Senator Capper writes: "Partiality in stock raising DOESN'T PAY." And the man in the picture, Uncle Sam perhaps, says, "That calf needs shelter, too."

It must be said, kindly, that in addition to needing SHELTER the calf needs brains.

The intelligent pig, representing big interests, knows enough to work and to operate with other pigs.

Big interests don't complain BETWEEN elections and vote in the same old way when election time comes. They don't forget their ENEMIES and they don't forget to reward their FRIENDS. They don't wait for anybody to "do something for them"; they go out and get what they want. They do something for themselves.

Farmers are not united, they have no definite program, and while nice election speeches are made to them, they have no influence in proportion to their numbers.

It is no exaggeration to say that one hundred "really big financial men" of the country, the sort that Senator Capper presents in this "Big Interests" pig, have more ACTUAL influence in legislation and other public matters than any ten million American farmers.

THEY KNOW HOW TO GO AFTER WHAT THEY WANT.

THEY KNOW HOW TO GET IT.

THEY PROVIDE SHELTER FOR THEMSELVES.

What maddens the farmers (and you don't blame them) is this:

The price the farmer gets for food he produces FALLS, and the price the eating public pays for that food RISES. In a signed editorial, published just above this picture, Senator Capper says:

The purchasing power of the farmer's dollar is growing less. Farm prices dropped in August for the second time this year, a total fall of 20 points for the year, the U. S. Department of Agriculture informs us. That drags the purchasing power of the farmer's dollar down to 85 cents, the lowest in two years.

Prices for farm products are 13 per cent. lower than in August last year, and the lowest reached in nearly two years; cotton has slumped 30 per cent. But the decline in the prices of non-agricultural products amounts to only 3 per cent., the Government reports.

The day following the publication of these reports by the Associated Press, the Government's statistical division announced that the retail price of forty-two principal food products had increased 3 per cent. during the year, or to the highest price in thirteen years, if we except 1920, 1919 and the last six months of 1918.

Here we have a drop of 13 per cent. in farm prices within the year, but during the same period an increase to the consumer of 3 per cent. in food prices to the highest point in thirteen years with a few notable exceptions.

It is an irritating condition, and Senator Arthur Capper, one of the strongest representatives and defenders of the farmer in or out of the Senate, makes a valiant fight for the farmers. But farmers must remember that their exploiters are united, while they are not, and apply the old saying, "Help thyself, and Heaven will help thee."

So It Goes

Government Pays Small Salaries, Bootleggers Big Salaries

Fort Lauderdale sheds a bright light on the difficulties involved in prohibition enforcement. Down there prohibition agents from Jacksonville arrested the sheriff of Broward County, six of his deputies, also Deputy Police Chief Croft and eight patrolmen. These trusty officials were all accused of being on bootleggers' payrolls. The public pays small salaries to fight prohibition. The bootleggers hire the small salaried men at better salaries to help bootlegging. That's a cult situation.

"Fireman, Save My Child!"

Phaps the Sorrowing Mother Will Forgive Her Wayward Hero for the Child's Sake

By T. E. Powers

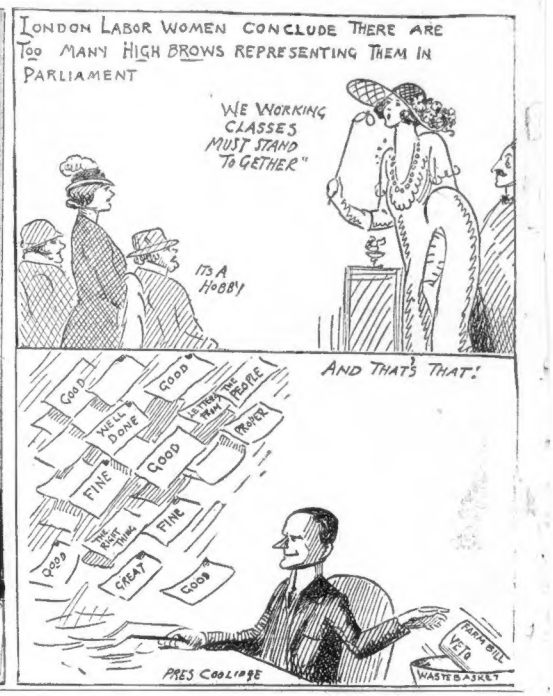

RATS CAUSE HEAVY LOSS TO U. S.

By DR. FRANK CRANE

A RECENT law in England, called the "Rat Act," makes it a fineable offence for a householder to "harbor" rats or mice.

Some scientists carried on a series of experiments to determine whether rodents carry diseases to any great distance.

Indestructible tags were fastened to the legs of captured rats and their migrations traced.

A few months later one was captured over one hundred and fifty miles away. Others had traveled more than fifty miles during that time.

The destruction of all rodents would be a step to stamping out plagues. They form a sort of underground railway for the transportation of deadly disease microbes from place to place.

Besides microbe-carrying proclivities, the rats and mice in the United States are credited with being the cause of over four hundred million dollars loss each year.

Rodents are a common enemy and with their extermination everyone would benefit.

England, more thickly populated than America, is beginning to treat the problem seriously.

Besides the Rat Act, it has established several rat-catching firms. One of these killed more than 60,000 rats last year.

One of her scientists puts forth a new plan which he seriously says he advocates. It is to capture rats in wire traps and let all the males go and kill all the females.

In a few years, he says, such a process would reduce the females until the males would all kill each other off fighting for wives.

The only rat-killing proposal that attracted much attention in these broad United States was one made in a State Legislature a few years ago.

It was for a State "Rat-Killing Day" to be held annually. Editors all over the country gave space to the proposal. This was not because they took the idea seriously, but because the legislator who brought up the bill to kill the rats was named Ratt.

(Copyright, 1927, by the McClure Newspaper Syndicate.)

WORDS OF THE WISE MEN

Shadow owes its birth to light. —Gay.

The toils of honor dignify repose. —Hoole.

Genius must be born, and never can be taught.—Dryden.

That is the bitterest of all, to wear the yoke of our own wrong doing.—George Eliot.

Strength of mind is exercise, not rest. —Pope.

I am a man, and I have an interest in everything that concerns humanity. —Terence.

He that will lose his friend for a jest, deserves to die a beggar by the bargain. —Fuller.

Hope springs exulting on triumphant wings. —Burns.

The rays of happiness, like those of light, are colorless when unbroken. —Longfellow

Science is certainty, is truth found out. —Livy.

BOSTON DAY BY DAY

FINANCIAL NOTE

THE people of Boston pay MAYOR NICHOLS a $20,000 salary. This is about $55 a day for each of the years 365 days—whether they be working days, Sundays, holidays, or vacation days.

* * *

NOTABLES SEE BOSTON.

Many notables see Boston for an unusual reason. This reason is because American Telephone directors hold frequent meetings in Boston as a matter of convenience for those who reside nearer the Hub than they do to New York. Besides bringing GEORGE F. BAKER sometimes reckoned the world's third wealthiest man, to this city, the latest visitor of note thus brought here is DANIEL WILLARD, president of the Baltimore & Ohio.

* * *

"OLD MAN" ON JOB.

"Old Man of the Mountain" is on the job, still attracting tourists to New Hampshire. In previous years he has been rather inaccessible when Winter snowdrifts piled up. This year, SECRETARY OF STATE HOBART PILLSBURY reports that the Granite State is keeping the highways open as far north as Woodstock. This makes it possible to snowshoe easily to the famous "Profile," as well as to that great glacial wonder, Lost River.

* * *

BANG!

Emitting pearls of thought and poking right and left and forward with his knotted shillalah of verbs and adjectives, JUDGE THOMAS P. RILEY, of the MALDEN Court defined friendship, enmity, hatred and senior days at college in an address sparkling with wit and humor at a law school banquet in the HOTEL WESTMINSTER. He walloped the Knights of the Open Mouth as the worst organization in the world for besmirching reputations of people.

* * *

MEMORY.

Politicians call him "SMILING JIM," newspapermen refer to him as the "encyclopedia of who's who in the statesman line," and those who know him intimately say his memory for scenes and incidents of the almost forgotten past.

LISTEN, WORLD!

By ELSIE ROBINSON

"I CAN'T say 'no,'" cries Katherine. "I know this is a shameful confession for a mature woman to make, and I wouldn't make it if I wasn't so desperately in need of help.

"All my life I have been unable to say 'no' to a request, even though I might violently dislike doing the thing asked. I am now a woman of twenty-six. I have been earning my living for seven years and am supposed to be unusually efficient and successful. I am sure that none of my friends would accuse me of having a weak character. I am not foolishly sentimental, nor cowardly, nor mentally lazy, nor particularly impulsive. If I were any of these things it might be easy to understand why I can't say 'no.' But I'm a sensible, careful sort of a person, considered very 'strong' by people who bring their troubles to me, and, outside of this one bad trait, I seem perfectly normal. And yet my inability has almost wrecked my whole life.

Becomes Engaged

"I am always giving money to perfectly worthless people. I know they are worthless when they will not give it back. I even know that such spineless charity hurts the recipients. Yet, as they talk I feel myself weakening and about always end by handing over what they want.

"It is just the same when they ask me to do difficult things for them. You can imagine the endless trouble I go to for people who always fall down when the test comes. And now, as a crowning act of foolishness, I have let myself become engaged to a man whom I neither love nor respect, simply because he has hounded me for months and I can't say 'no.' And I'm heartsick and don't know how to get out of it.

"If I was terribly soft-hearted I could understand these things. But I truly don't care a snap. And yet I'm always drifting into messes like this. Can you tell me anything that will help me, Elsie? I'm at my wit's end."

Can't Refuse

I heard a dreadful confession once, Katherine. The woman who made it was dying. For fifteen years she had been a wanton. Now, blind, hopelessly ill, she was nearing the end of her dreadful way in one last effort to gain peace for her tortured soul, she said:

"It has all been like a bad dream. I know most people think girls take up life like this because they want money or are naturally wild—but I didn't. I just couldn't say 'no.'"

Then she told me of her first misstep and how she wrecked her life by yielding to the persuasion of the man she loved.

"It just seemed as if I didn't have the right to refuse," she moaned. "And always, no matter how I fought against things, that feeling that I didn't have the right to refuse has gotten the best of me. It wasn't that I wanted to do those things—or that I was afraid—but it seemed as if what the other person wanted was more important than what I wanted."

That poor soul voiced a great truth with her dying breath, Katherine. Unwittingly, she told YOU what is the matter with you. While she was still a girl the man she loved made her feel INFERIOR, made her feel that his wishes were more important and his strength greater than hers. Her nature was still plastic at that time. She was reported to have used those very words, completely unconscious of the fact that what they had in reality been looking at was a world, the two of this earth in size, and its apparent superior in beauty, reverberating the sunshine from its white clouds, and seeming to sink behind the western horizon because of the steady rolling of the earth eastward around its axis.

Once every nineteen months Venus reappears in the evening sky, and during the last forty years there has not been, I believe, a single instance of the reappearance of the beautiful planet without a reincarnation of this modern myth, or without the sending of letters like the one already quoted, examples of which I have not a doubt, are received by many astronomers.

Copyright, 1927, King Features Synd., Inc.

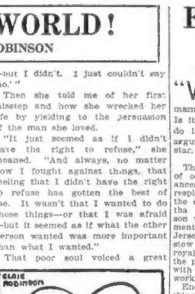

Edison Star Legend

By Garrett P. Serviss,

"WILL you please tell me if there is a star in the firmament known as the 'Edison star'? Is it artificial? If so, how do they do it? I am asking to settle an argument about the aforementioned star.

R. H. M.

The legend was born at the time of one of the periodical reappearances of the planet Venus in her resplendent regalia as the queen of the evening stars. It happened on the occasion that Thomas A. Edison was making his famous experiments at Menlo Park, in New Jersey, which were destined to bestow upon the world the more than royal gift of electric lighting, and the popular imagination was aflame with facts and rumors about his work.

Enough had been learned of things done at Menlo Park which seemed too marvelous for belief, things rendered all the more incredible just because they had been held by certain scientists to be impossible—enough had been accomplished by Edison to insure a ready belief for almost any feat or any caprice that fancy might ascribe to him.

Then it was that somebody, seeing Venus glowing with the brightness of a headlight in the sunset sky over the Orange Mountains, started the story that that extraordinary light was an electric star, nightly sent aloft by Edison from his laboratory at Menlo Park, in pursuance of his revolutionary experiments.

It may very well be that this inventor of this story himself believed that what he said must be true, for how otherwise account, he may have thought, for so brilliant an object, so electrically bright, appearing every evening in the sky directly over the place where Menlo Park lay, and being drawn down as the night proceeded?

"There! See, Edison has lowered his star again for tonight."

Watchers at that time were reported to have used those very words, completely unconscious of the fact that what they had in reality been looking at was a world, the twin of this earth in size, and its apparent superior in beauty, reverberating the sunshine from its white clouds, and seeming to sink behind the western horizon because of the steady rolling of the earth eastward around its axis.

Once every nineteen months Venus reappears in the evening sky, and during the last forty years there has not been, I believe, a single instance of the reappearance of the beautiful planet without a reincarnation of this modern myth, or without the sending of letters like the one already quoted, examples of which I have not a doubt, are received by many astronomers.

(Copyright, 1927, International Feature Service, Inc.)